STATE COLLEGE
WORCESTER MASSACHUSETTS
FUND. 1874

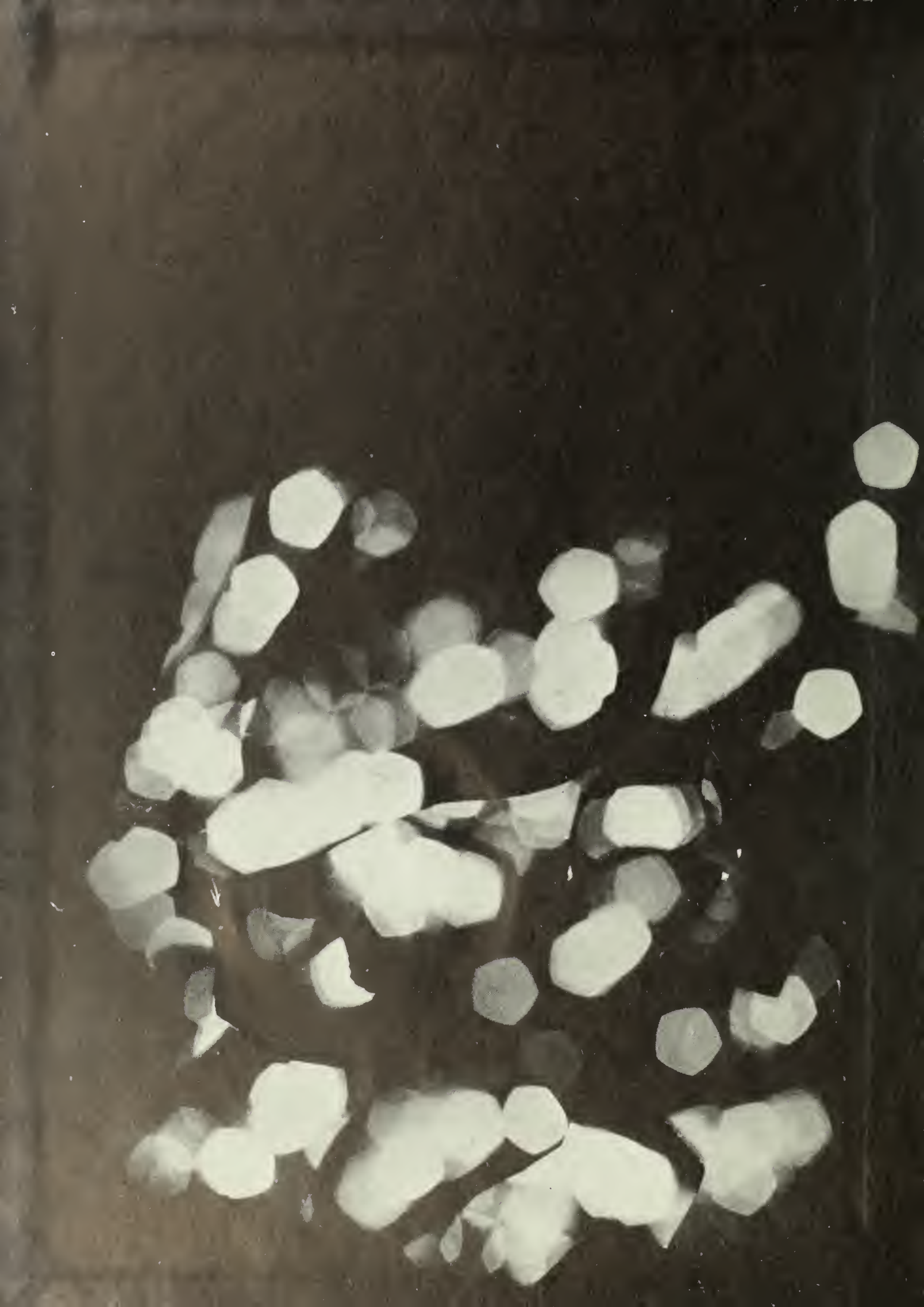

Digitized by the Internet Archive
in 2015

https://archive.org/details/oakleafworcester1966unse

LEARNING RESOURCES CENT
WORCESTER COLLEGE
486 CHESTNUT STREET
WORCESTER, MASS. 016

oakleaf

STATE COLLEGE

WORCESTER, MASSACHUSETTS

"we live in deeds, not years; in
thoughts, not breaths:
in feelings, not in figures on a dial.
we should count time by heart-throbs."

(p. j. bailey)

ASSUMPTION
42
20

ergo, life and time entwine
and the progression of both
become flashes of events...

fleetings of memories...

faces in a crowd...

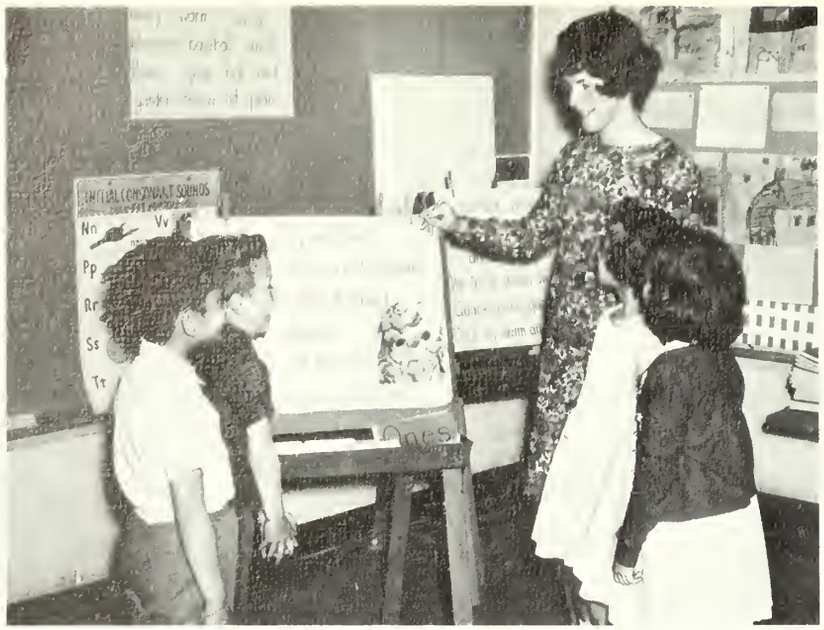
Nn
Vv
Pp
Rr
Ss
Tt

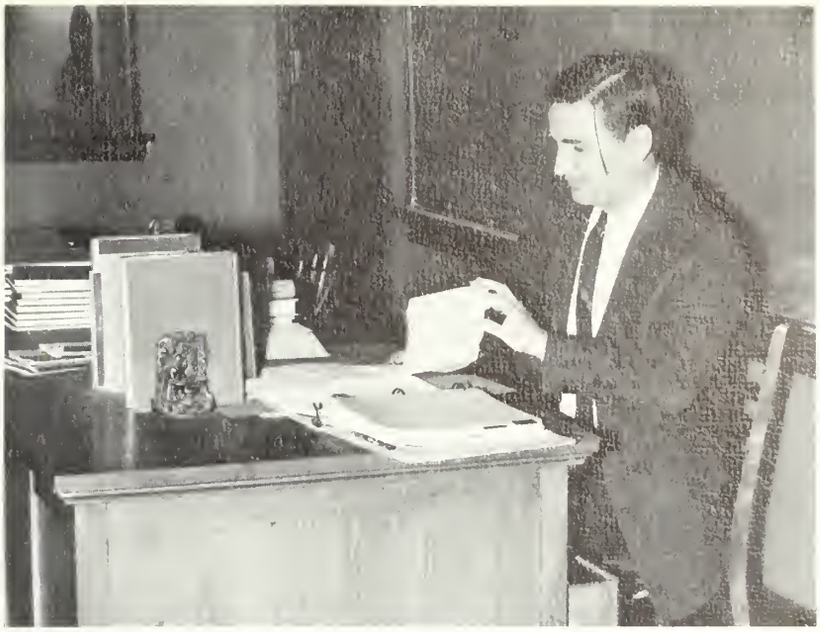

and experiences ne'er to be forgotten.

Papers
BRAF

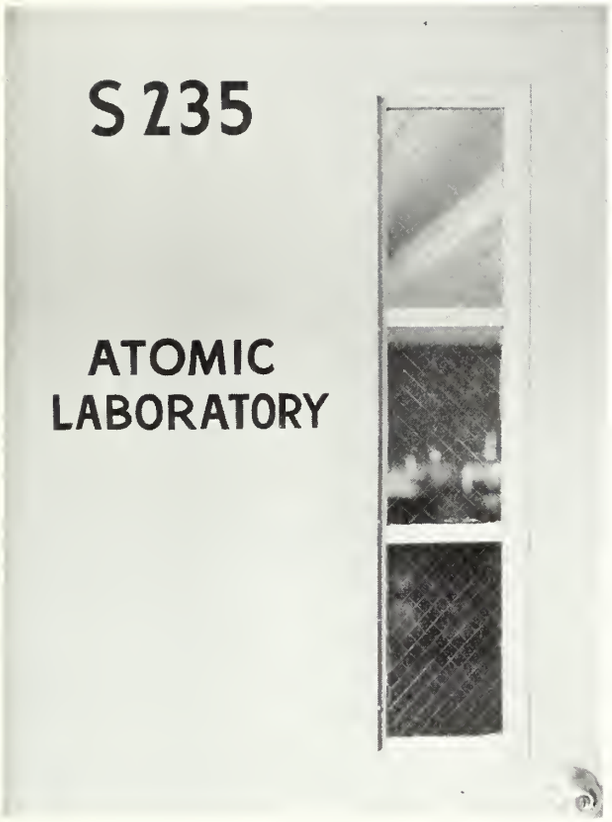

the pendulum swings ceaselessly and life for us is wsc.

6 ARARAT

4490
New York
New Haven
and Hartford

coming from various locales by means of car,
bus, train, foot and...
that september day in '62.

three hundred eager faces
wishing to make worcester their home

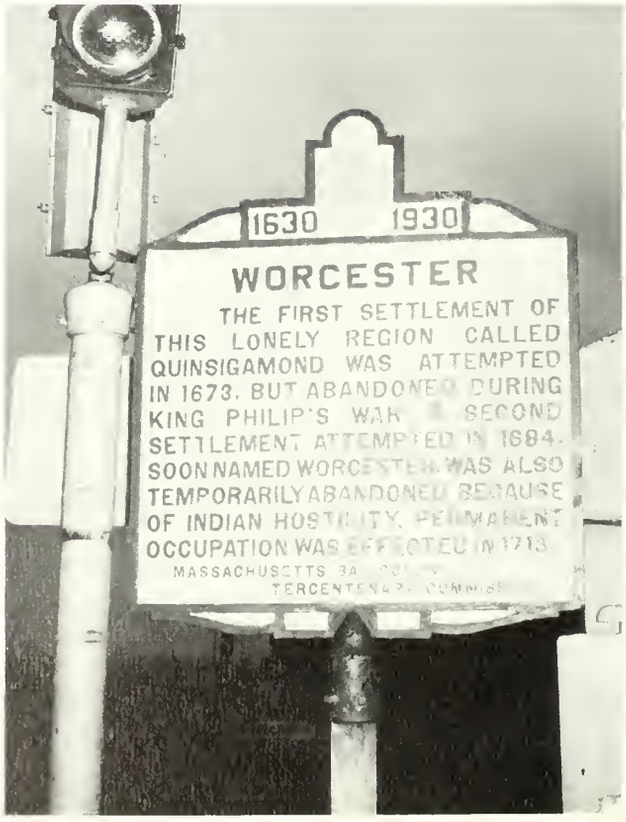

realizing that
"the individual withers,
and the world is more and more."
(tennyson)

classes begin and friendships are formed parties are held and . . .

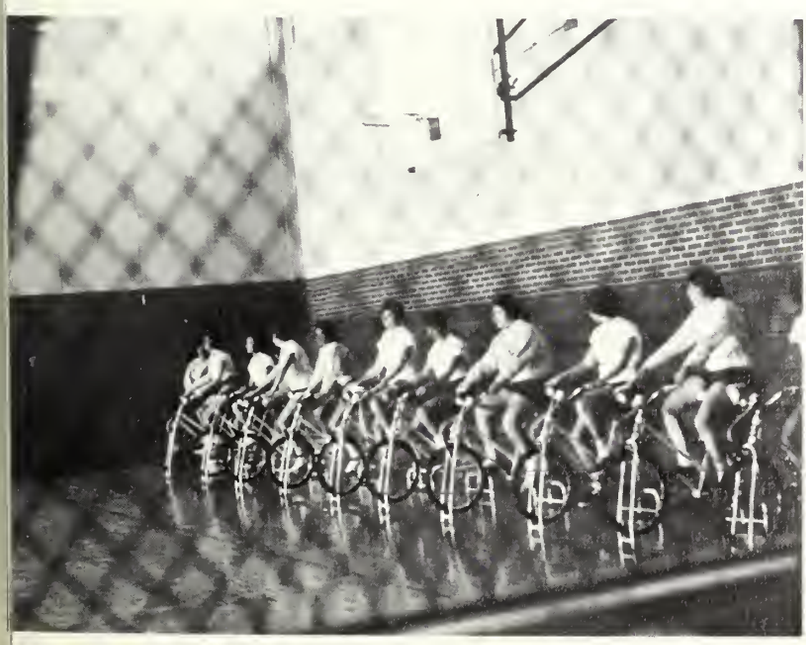

we learn to work together and alone

to be creative,
industrious, ingenious.

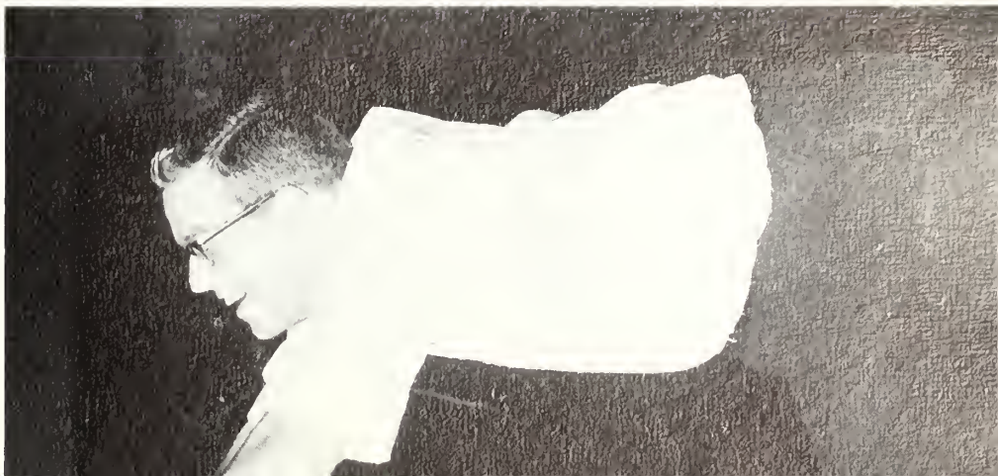

we learn to memorize, synthesize,
but most important rationalize.

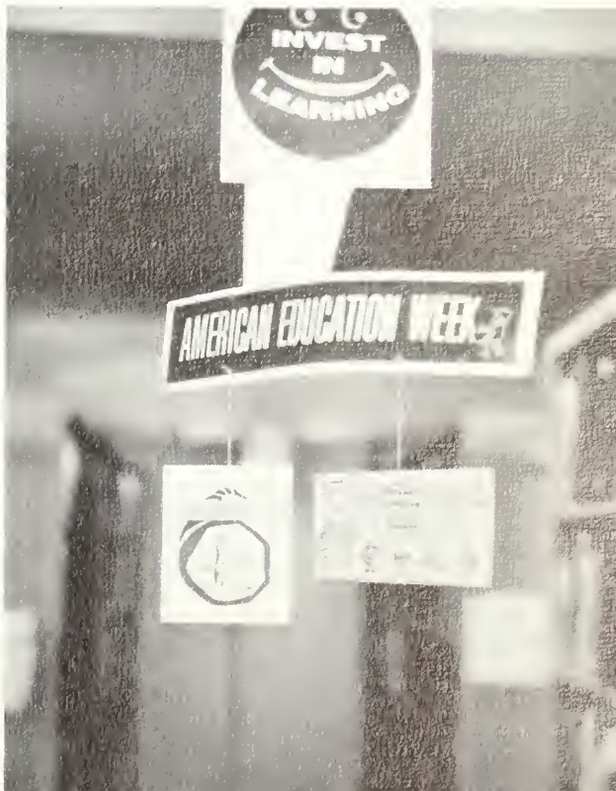
INVEST
IN
LEARNING
AMERICAN EDUCATION WEEK

from registration days
'til commencement . . .

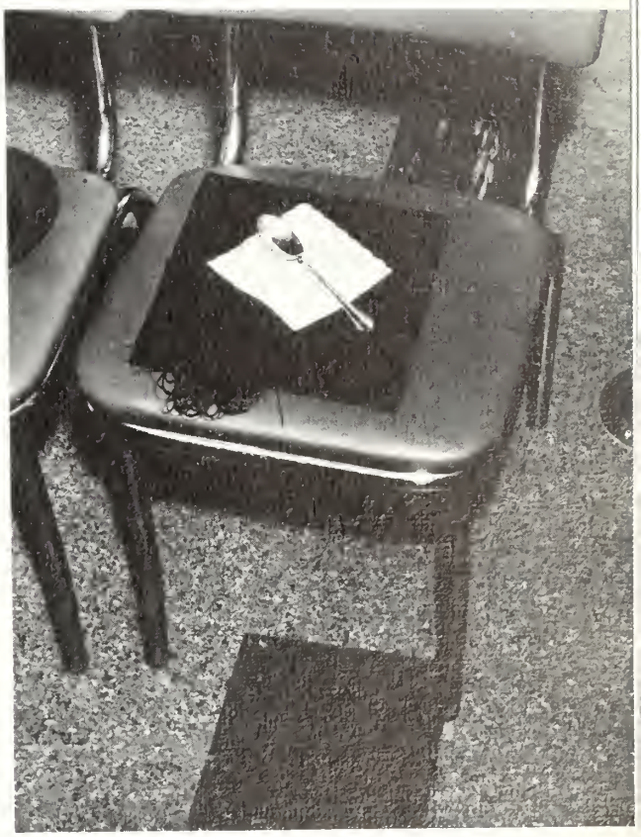

college is confusion.

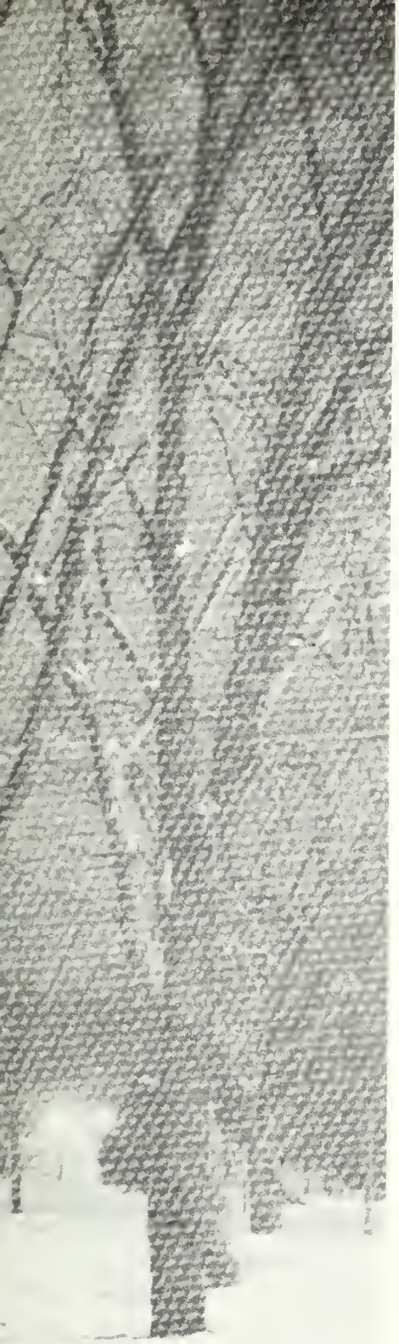

we learn but to forget,
remember what we should not,
become involved then withdraw,
observe, participate, fail, succeed,
but graduate.

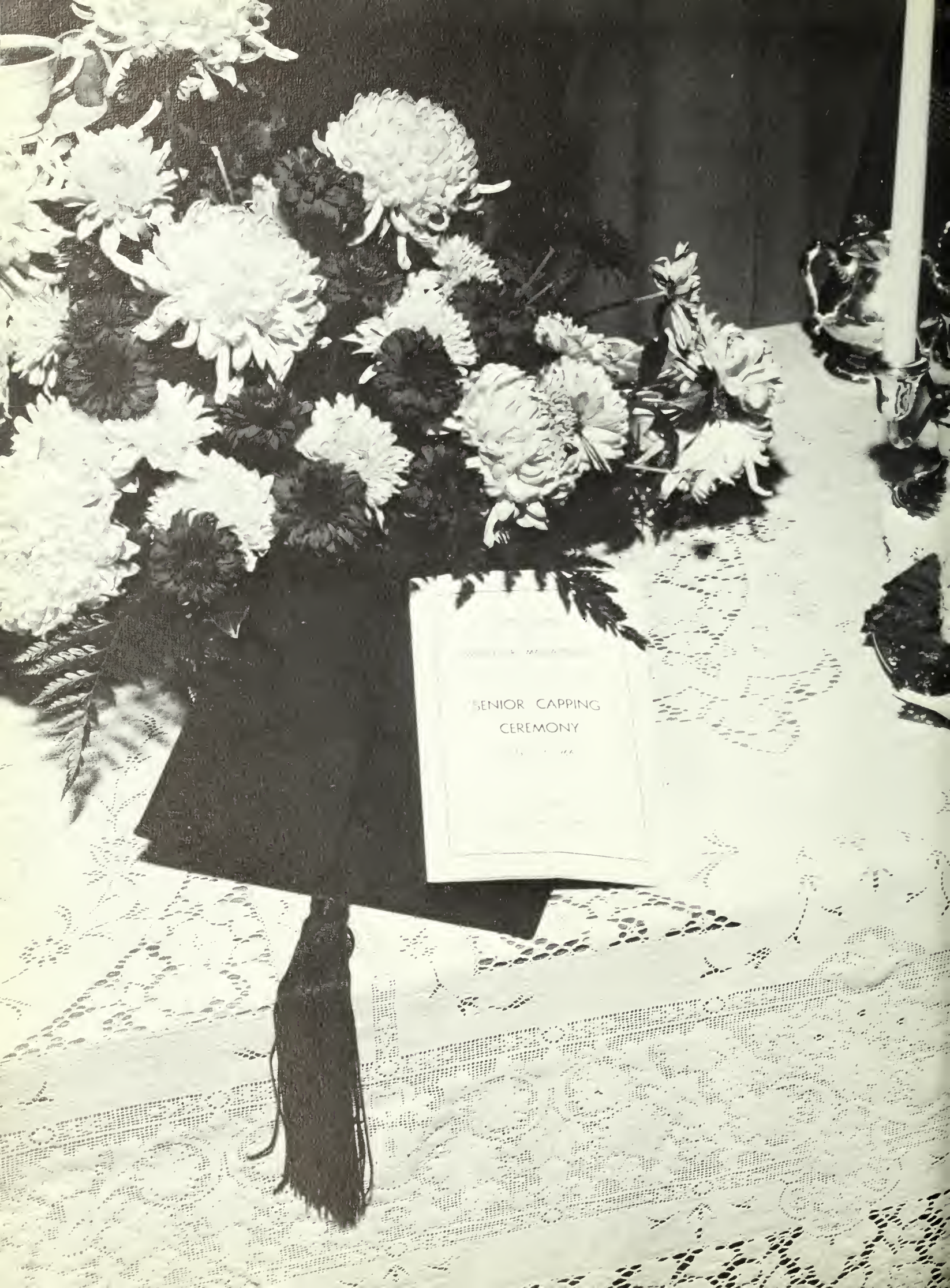
SENIOR CAPPING
CEREMONY

"we look before and after
and pine for what is not!
our sincerest laughter
with some pain is fraught."

(shelley)

the college

Dr. Paul J. Edmunds

To DR. PAUL J. EDMUNDS we dedicate this book as an expression of our friendship. Your humor and advice make you a memorable figure who has helped us through our four years.

Dr. Paul A. Holle

To DR. PAUL A. HOLLE we dedicate this book as an expression of our gratitude. We will long remember your guidance and counsel given as friend and class advisor.

PRESIDENT

Yours is the twentieth class to receive your degrees under my administration. None of the previous classes at whose graduations I have participated has been confronted with such a restless world as you will enter. However, I have no worries concerning you as I know you will meet each challenge as it will be presented to you: you have been taught that it is possible to solve all problems; you have been taught to distinguish between essentials and passing fads and never to make an unwise solution. You have been given the tools which can help in shaping the future.

Education is an unfinished work. Every act or thought you will contribute to education will produce a consequence in the future. You must be guided by virtues as they will never become outmoded or old-fashioned. Sometimes when they are difficult to see because of some new passing cloud of fanaticism, it will be only necessary to hold fast until the smoke of illogical thinking is blown to one side. You cannot avoid your responsibility to the future. Not only must you handle the problems of the future but you must train those who will meet problems after you have passed away. You must not take advantage of any rights which you may gain to suppress the rights and responsibilities of other individuals who might be under your authority. You have had the training, if you will use it conscientiously to trust yourself when others might doubt you.

May you enjoy many pleasant and profitable years.

EUGENE A. SULLIVAN

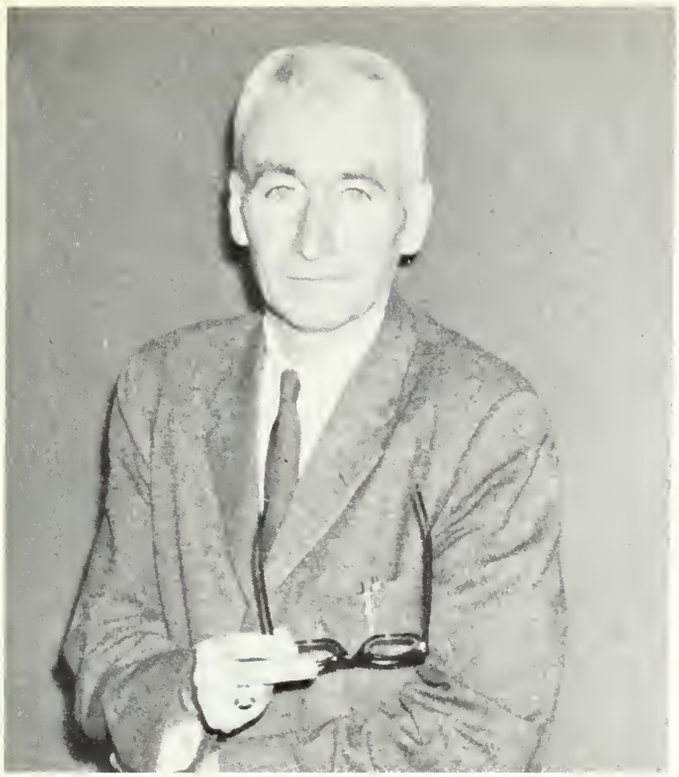

Joseph A. Shea

Dean of the College

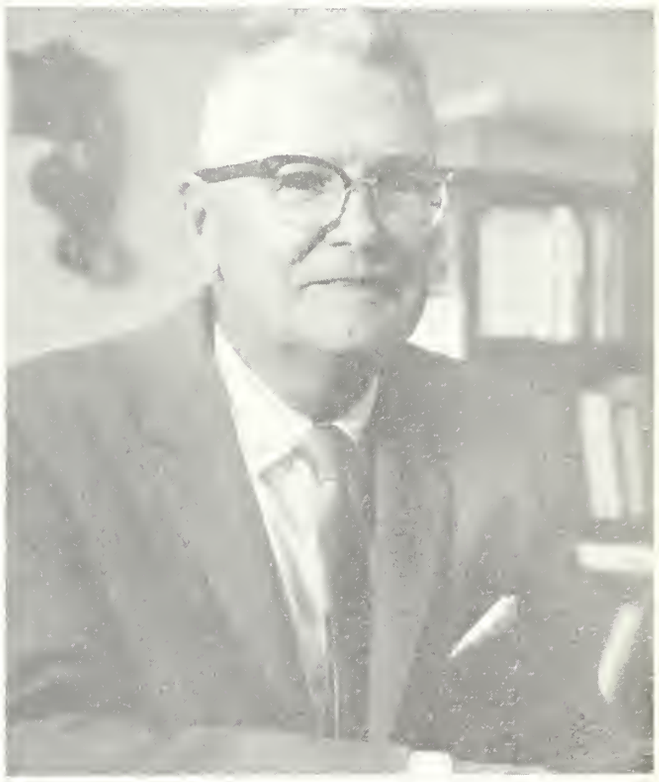

Walter P. Busam

Dean of Men

Vera M. Dowden

Dean of Women

Helen G. Shaughnessy
Director of Laboratory Experiences

Cornelius S. Donoghue
Director, Program of Continuing Studies

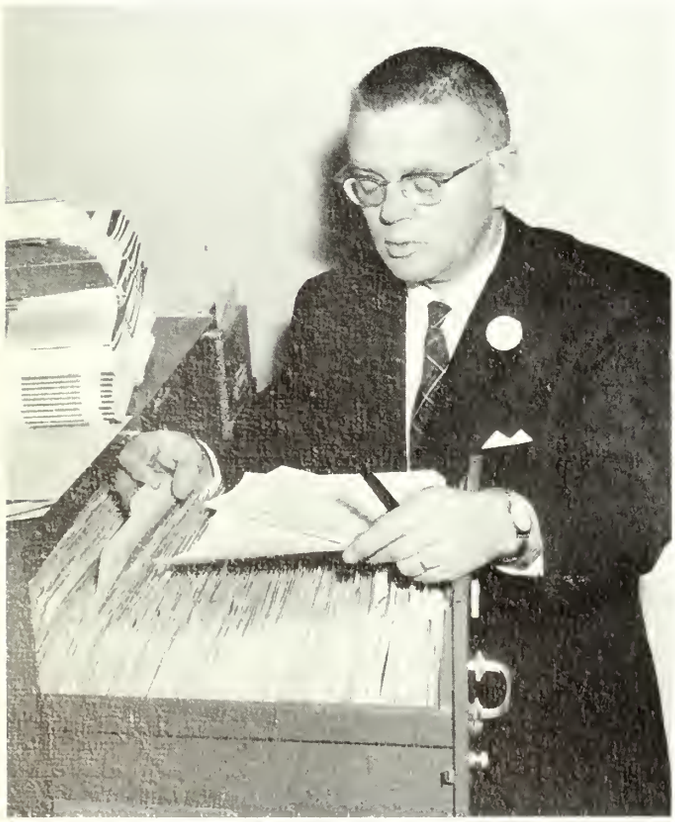

G. Flint Taylor
Director of Admissions and Guidance

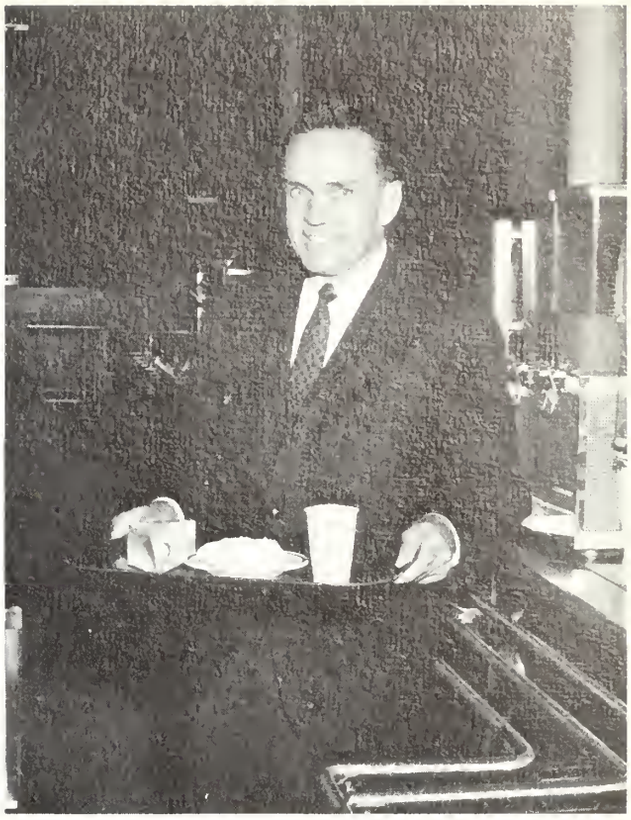

Joseph A. Minahan
Assistant to the President

Loren N. Gould
Assistant Dean of Men

John F. Eager
Associate Director, Program of Continuing Studies

Education

"Education has for its object the formation of character."

HERBERT SPENCER

Elizabeth R. Barlow

Elizabeth A. Mahan

Helen G. Shaughnessy, *Chairman*

John J. Magee

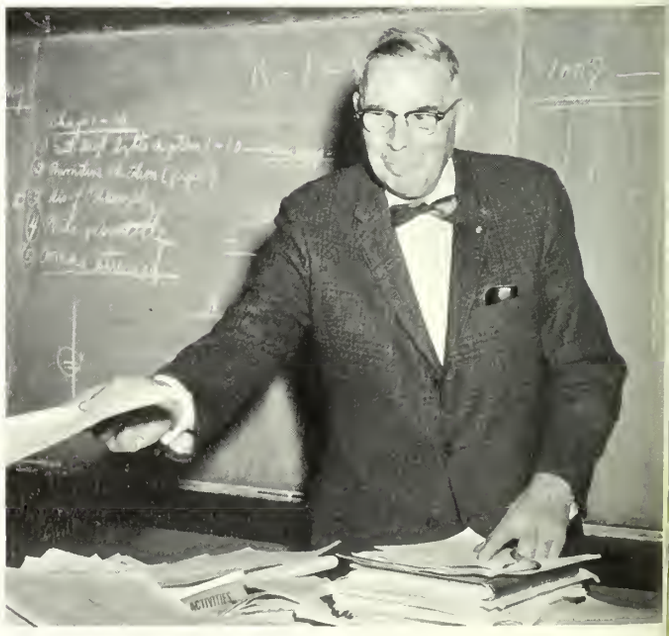

Joseph W. Riordan

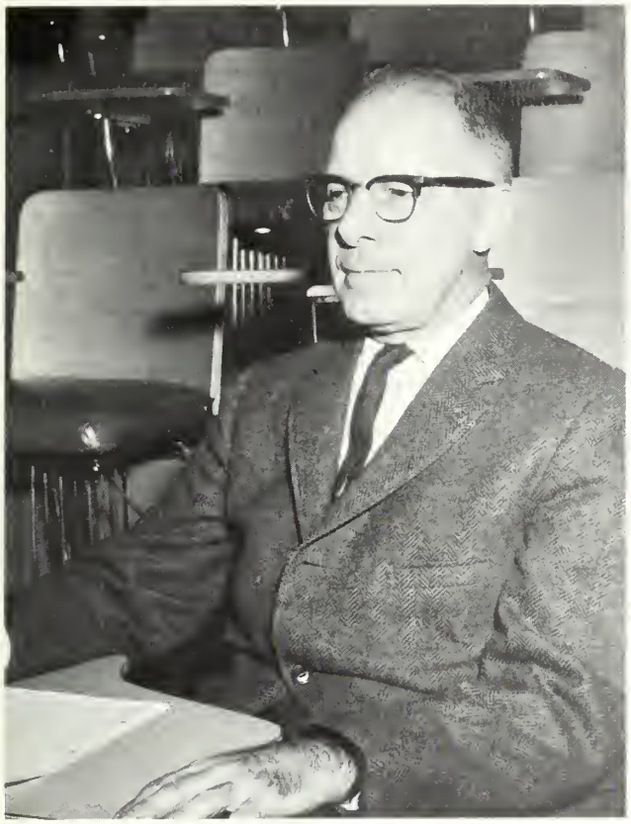

J. Francis O'Mara

Paul F. O'Neil

Leonard F. Farrey

Joseph P. Scannell

Ruth Griffiths

Helga E. Peterson

Also, Ruth V. Somers, Mary T. Hayes, Virginia Ball

George T. Joseph

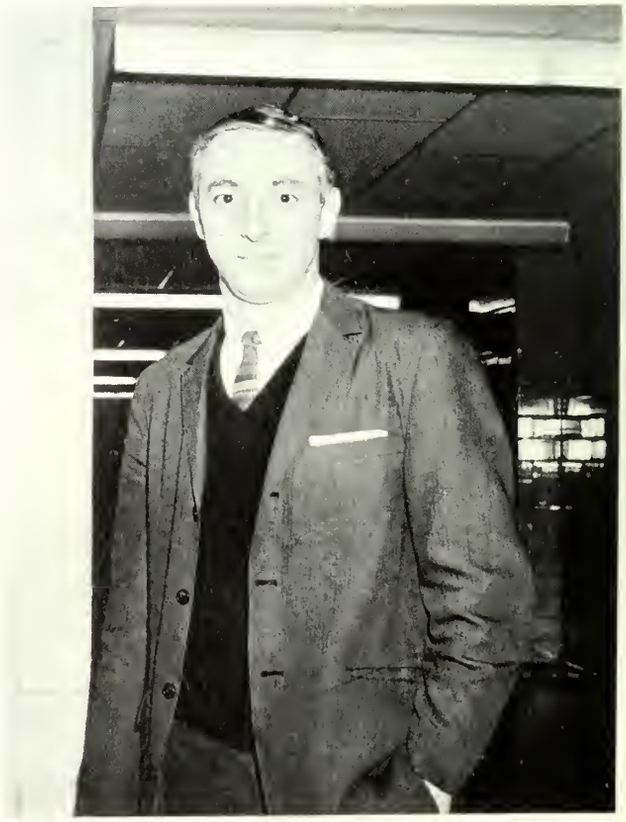

Paul Davis (*Audio-Visual*)

English and Speech

"Perhaps of all the creations of man language is the most astonishing."
LYTTON STRACHEY

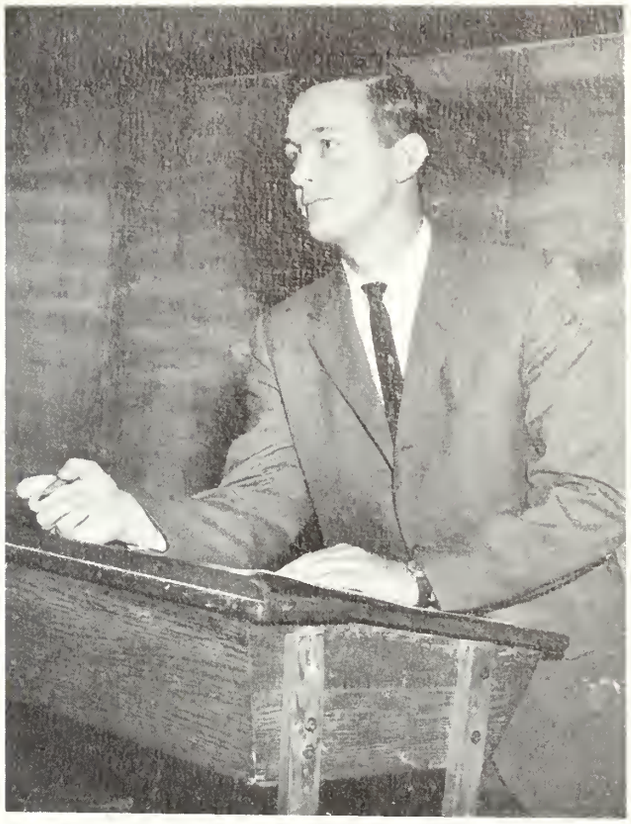

James R. Ayer

Robert E. Todd

William L. Sullivan and Walter Busam, *Chairman*

Emmet J. Grandone

Robert P. Ellis

Paul J. Edmunds

Alfred E. Eddy

Kathryn R. O'Donnell

Carleton E. Saunders

Donald L. Loeffler

Robert W. Mullen

Kathleen C. Downey

Phyllis M. Crowley

Modern Languages

" . . . the intolerable wrestle
With words and meanings."
T. S. Eliot

Johanna M. Butler

Katharine M. Shea, *Chairman*

Vincent R. DeBenedictis, *Chairman*

Margaret A. Kittredge

Francis J. O'Connor

Jennie M. Celona

Geography

"Great wide, beautiful, wonderful world,
With the wonderful waters round you curled,
And the wonderful grass upon your breast,
World, you are beautifully dressed."

WILLIAM BRIGHTY RANDS

Robert F. Perry, *Chairman*

Rita M. L. Morris

Also, Loren N. Gould

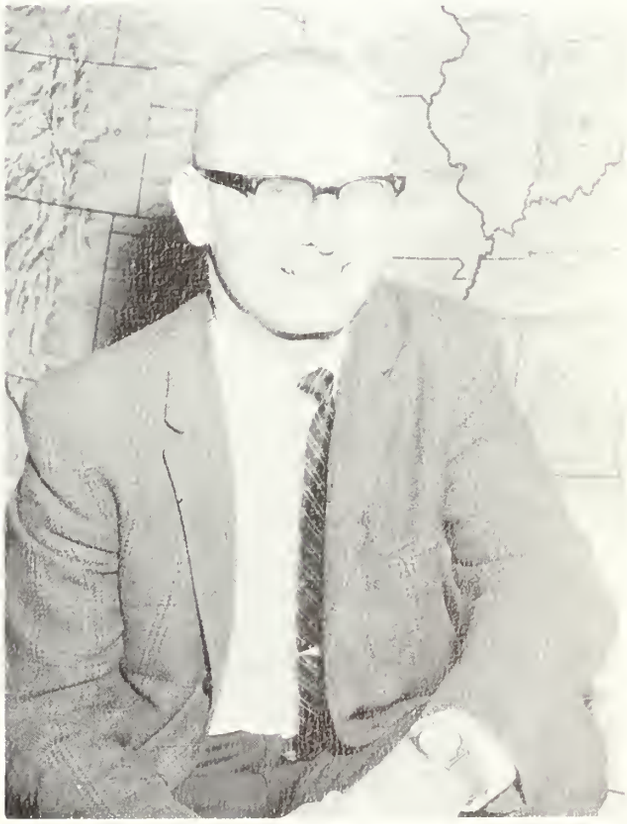

Richard W. Reseska

History

"The history of the world is none other than the progress of the consciousness of freedom."

GEORGE W. F. HEGEL

Edwin R. Hedman

Clement S. Delaney

Bruce S. Cohen

Robert F. McGraw

Bernard Goldsmith

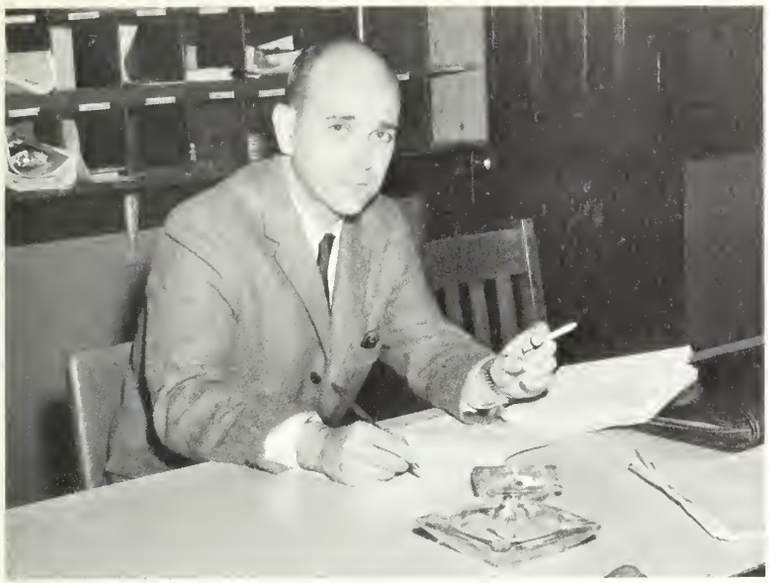

Emmett A. Shea

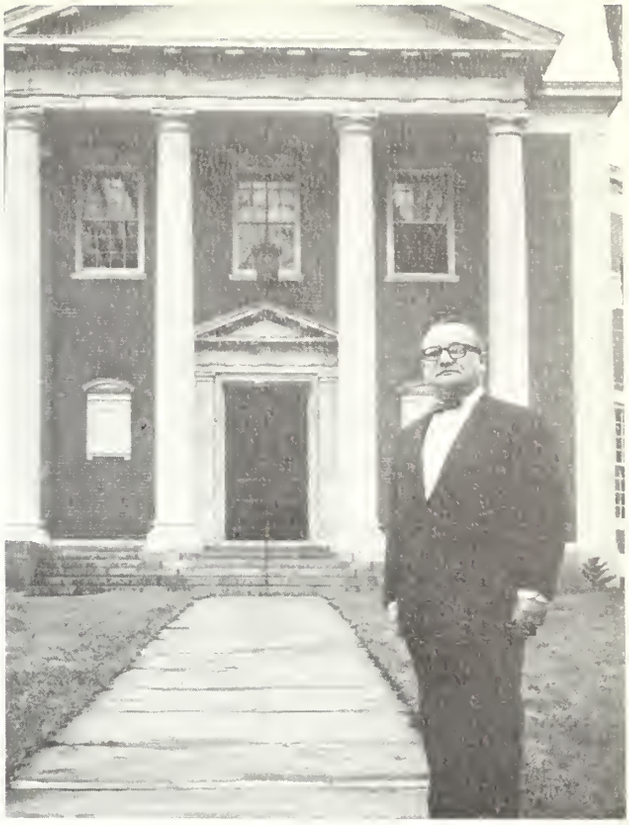

Francis G. Walett, *Chairman*

Carol A. Winkler

Robert M. Spector

Biological Sciences

"Love all God's creation, the whole and every grain of sand in it. Love every leaf, every ray of God's light. Love the animals, love the plants, love everything. If you love everything, you will perceive the divine mystery in things. Once you perceive it you will begin to comprehend it better every day. And you will come at last to love the whole world with an all-embracing love."

DOSTOEVSKY

Paul A. Holle, *Charman*

Thomas L. Roberts

Also, John F. Eager

Anthony W. Thurston

Carol M. Chauvin

Bruce D. Russell

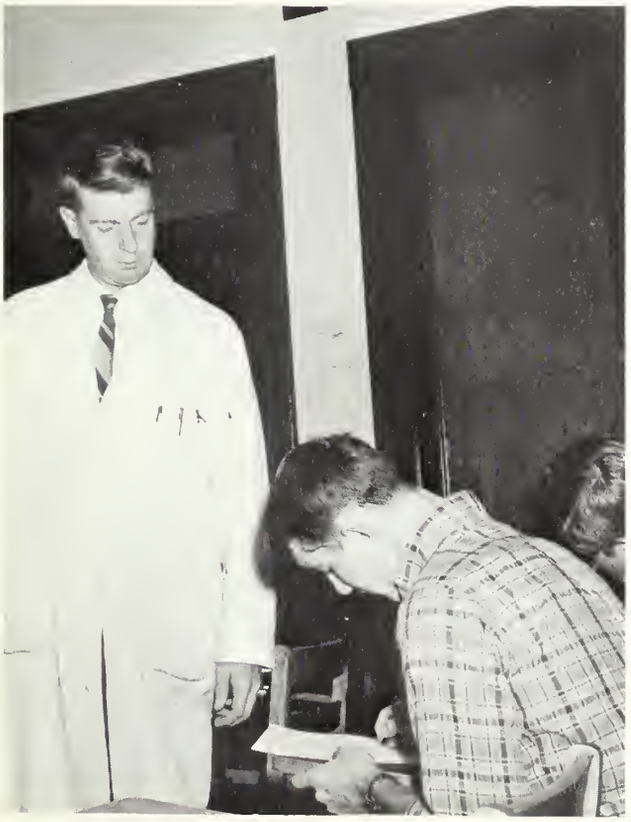

DeWolf Merriam

William K. Masterson

Natural Sciences

"Our hearts were drunk with a beauty
Our eyes could never see."

AE

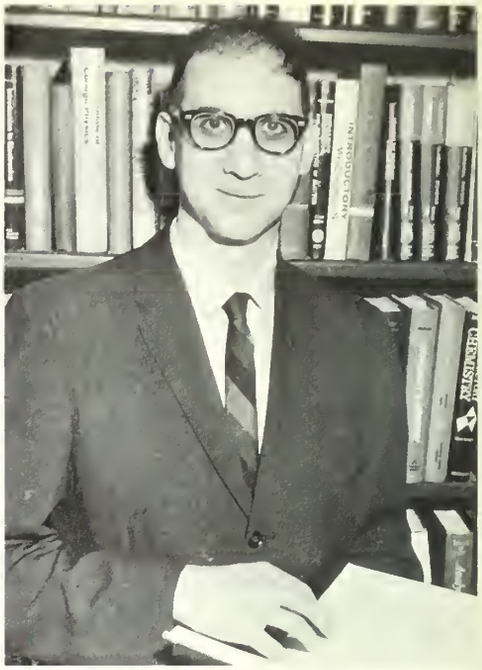

Melvin Merken, *Chairman*

Harold L. Chapman

Barbara C. Kohin

Anthony F. Lipp

Lloyd P. Wheaton

Robert F. Kelley

Mathematics

"Mathematics possesses not only truth, but supreme beauty—a beauty cold and austere, like that of a sculpture, without appeal to any part of our weaker nature, yet sublimely pure, and capable of a stern perfection such as only the greatest art can show."

BERTRAND RUSSELL

Paul J. McCarron

Evelyn Robinson

Joseph W. Riordan, *Chairman*

Edmund C. Osborne

Robert J. Perry

Vito D. Campo

Fine Arts

"It is through art and through art only, that we can realize our perfection, through art and art only that we can shield ourselves from the sordid perils of existence."

OSCAR WILDE

Ellen V. Kosmer

Mary Ann Norton

Mary T. Dolphin, *Chairman*

Abram Kaminsky, *Chairman*

Psychology

"Man is a reasoning animal."
SENECA

Elizabeth D. Nutting

Bernard J. Guarini

Also, Cornelius S. Donoghue, Joseph A. Shea, *Chairman*

Joseph C. Lonergan

Social Sciences

"The happiness of society is the end of government."

THOUGHTS ON GOVERNMENT (1776)

Faith T. Zeadey

Robert W. Goss

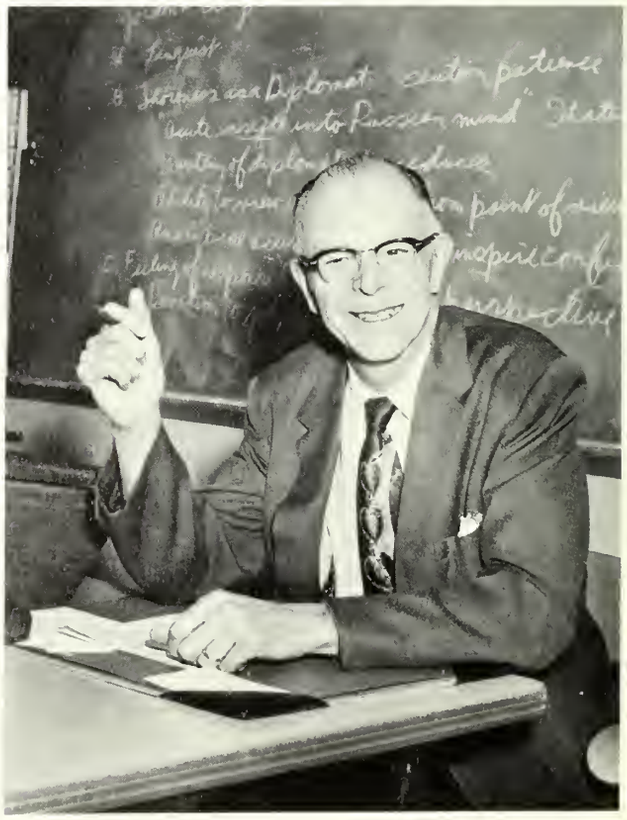

Francis L. Jones, *Chairman*

Physical Education

"Health is the vital principle of bliss, and exercise of health."
JAMES THOMSON

Dorothy Stafford, *Chairman*

Retiring after fifteen years.
"Grow old along with me!
The best is yet to be . . ."

Francis T. Dyson

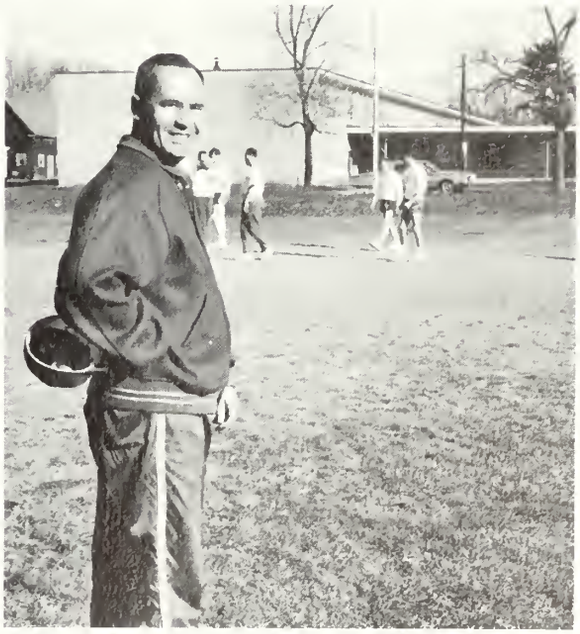

John P. Mockler, *Chairman*

Margaret M. Nugent

Virginia Ball

Margaret Sogegian

John Roche

Alice Sawyer, R.N.

Mrs. Sawyer is retiring after seventeen years of service. All the best to her in the future.

Library

William D. Joyce, *Librarian*

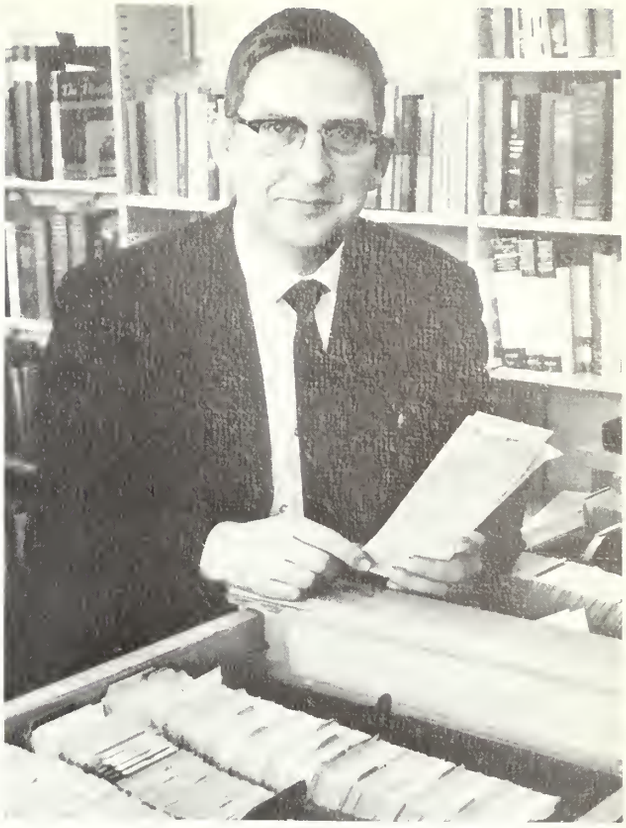

Bernard L. McGough, *Librarian*

Helen M. Smith, *Librarian,* Evelyn Cote, *Library assistant*

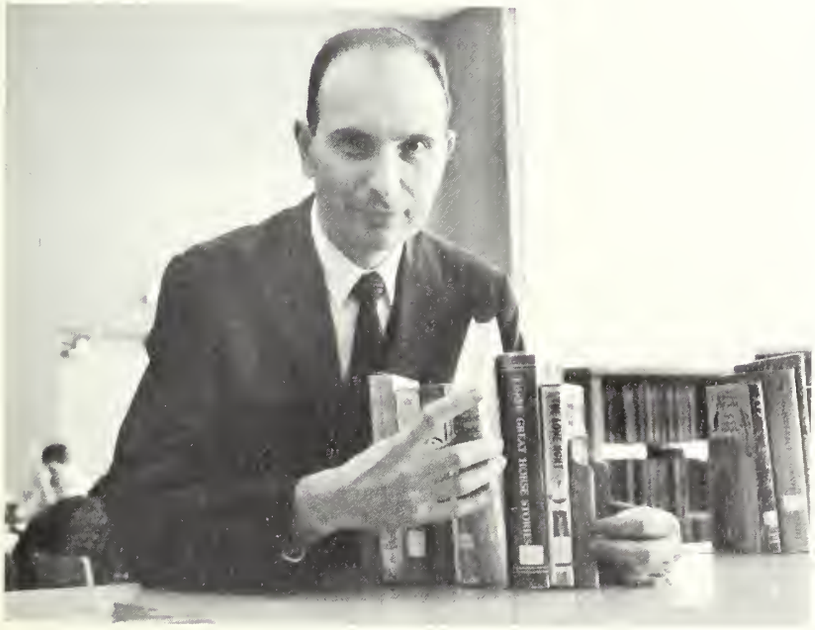

Vincent Piccolo, *Librarian*

Office Staff

William J. Butler, Richard Friend

Frances Park, Catherine M. Healey

Anne S. Bowler, Mary Trainor

Cafeteria

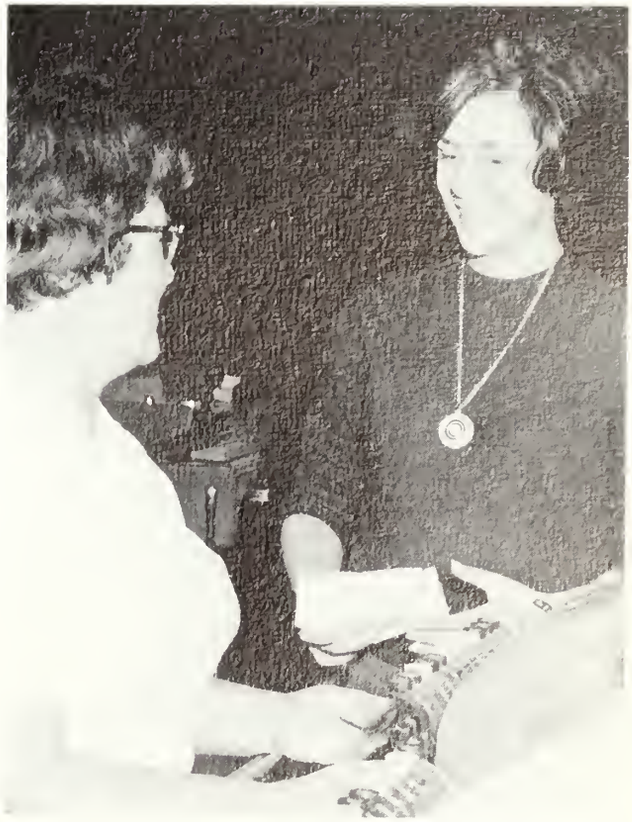

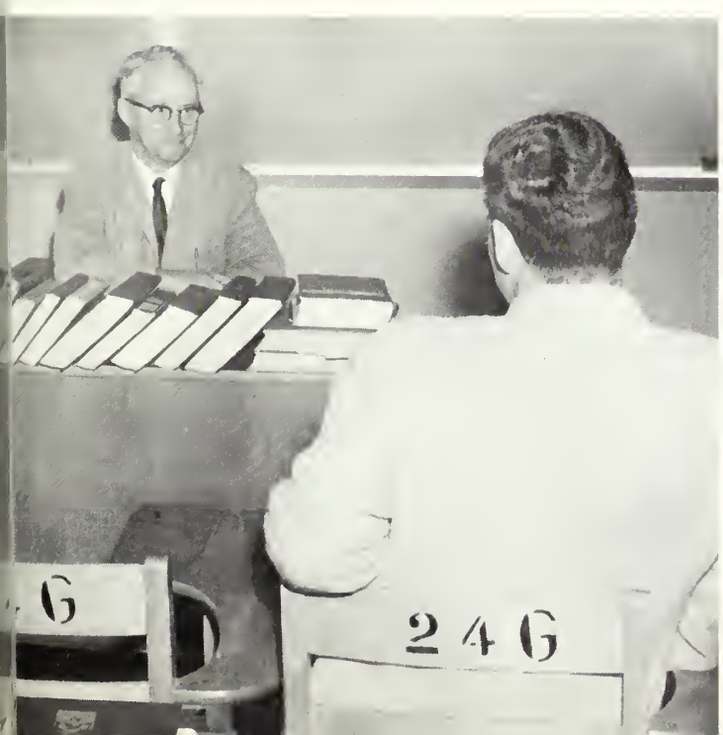
246

activities

OFFICERS

The dramatic club of Worcester State College has grown, changed and finally emerged as a full fledged theatre organization.

Sock and Buskin, under the direction of Mr. Robert E. Todd, is dedicated to presenting varied theatre to the community and the student body.

Operating on the belief that a college dramatic club should help to foster an appreciation of the theatre arts in the college and the community, the newly formed Sock and Buskin has presented to the college and the community a variety of theatre.

In February of 1966 Sampel Beckett's *Waiting for Godot* was presented in an attempt to foster an awareness of Theatre of the Absurd and its influence on present day dramatic arts.

Sock and Buskin is a member of the American Educational Theatre Association and The American Playwrights Theatre. As a member organization of the latter, Sock and Buskin will have an opportunity to premiere a play in the area. As the group expands, theatre development will reach a new height in the college-community sphere of influence.

sock

and

buskin

"Waiting for Godot"

acorn

STAFF

To serve as a medium of expression for the entire student body, and to develop an interest in school activities through faithful reporting are two objectives of the weekly campus publication. The Acorn is a member of the Inter-Collegiate Press.

EDITORS

BOARD

debating society

The Debating Society provides an opportunity for students interested in contemporary affairs, oral expression arts, and research to work together. During the year, debates on the national inter-collegiate debate topic are held with schools and colleges in the surrounding area. A major event of the year is the annual Junior-Senior Debate held during the Spring months. The club also participates in the annual State College Debate Tourney.

newman club

The Newman Club is dedicated to the furthering of Catholic ideals and principles on a non-sectarian campus. It features monthly meetings, days of recollection, week-end retreats, and an annual senior honor Mass.

OFFICERS

SENIOR MEMBERS

sca

As part of world-wide community, Student Christian Association consists of students and faculty members of various races and creeds who are united by a common loyalty to Jesus Christ. Members of the organization seek to understand the will of God through worship, study, and action. The most important projects of this group are a Thanksgiving Needy Family Food Project and the annual Scholarship Smorgasbord.

OFFICERS and SENIOR MEMBERS

literary club

The Literary Club's main purpose is to create an interest in the field of literature through the discussion of current books and plays by its members and invited guests. It also aims to encourage an interest in more discriminating reading and writing by publishing a literary magazine, known as the *Elthir-Five*.

OFFICERS

SENIOR MEMBERS

snea

OFFICERS

SENIOR MEMBERS

The Student National Education Association is the professional association for college students preparing to teach. Among the goals are: personal and professional growth, development of leadership skills, and participation in professional activities at local, state, and national levels. During the year, Worcester State's chapter of SNEA has sponsored bake sales, Peace Corps speakers, state SNEA speakers, and an American Federation of Teachers' speaker. Members took part in various local and state conferences and council meetings. The *MTA* magazine, *NEA Journal,* and *STEAM* newspaper are among the periodicals received by its members.

OFFICERS

a c e

The aim of the Association for Childhood Education as a professional organization for future kindergarten, primary and elementary teachers is to promote a better understanding of children.

Our Student Association for Childhood Education has two projects; one, to send delegates to the International Conference each spring; two, to send deserving children to the Fresh Air Camps during the summer months.

SENIOR MEMBERS

OFFICERS

waa

The Women's Athletic Association offers opportunities for engagement in purposeful athletic recreation with a year-round program both on and off campus.

This year it has provided a program of weekly swimming and bowling, ice skating, skiing with instructions, an intercollegiate volleyball tournament at Clark, a competitive team volleyball tournament, sailing and tennis.

The year's program terminates with an annual Father-Daughter get-together at which time awards are made.

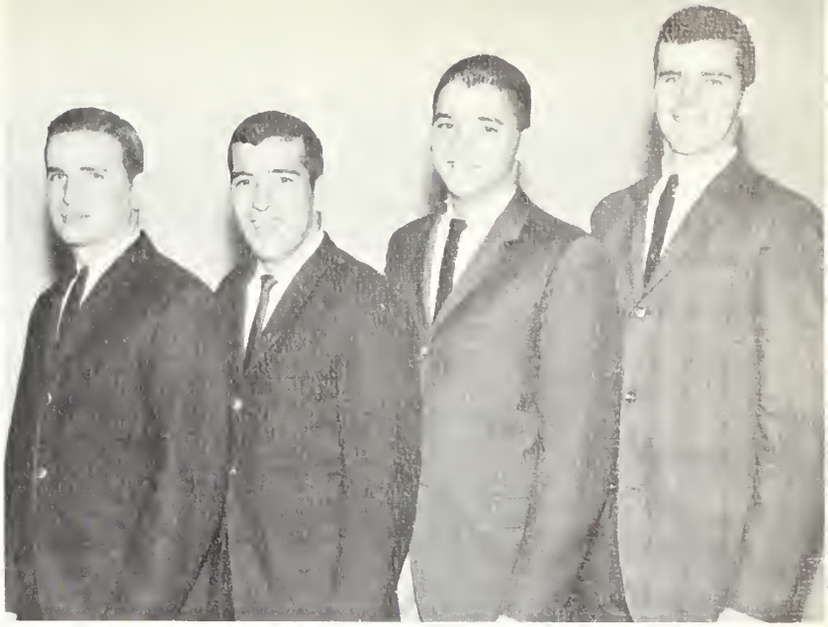

OFFICERS

m a a

The Men's Athletic Association is an organization which functions for the purpose of promoting and regulating athletic activities for all male students. The Asociation functions under the guidance of Mr. John Mockler and features such activities as bowling, basketball, and football. These Intra-Mural activities culminate in individual tournaments.

college choir

OFFICERS

Composed of the men and women with a keen interest in music, the singers have joined together under Mr. Abram Kaminski and Miss Mary Ann Norton to give the college a fine choral group.

During the academic year, two programs are presented to the student body. The Christmas concert, which is broadcasted, and the annual spring concert are the highlights of the school year. In addition, there are exchange concerts with private and state colleges throughout New England.

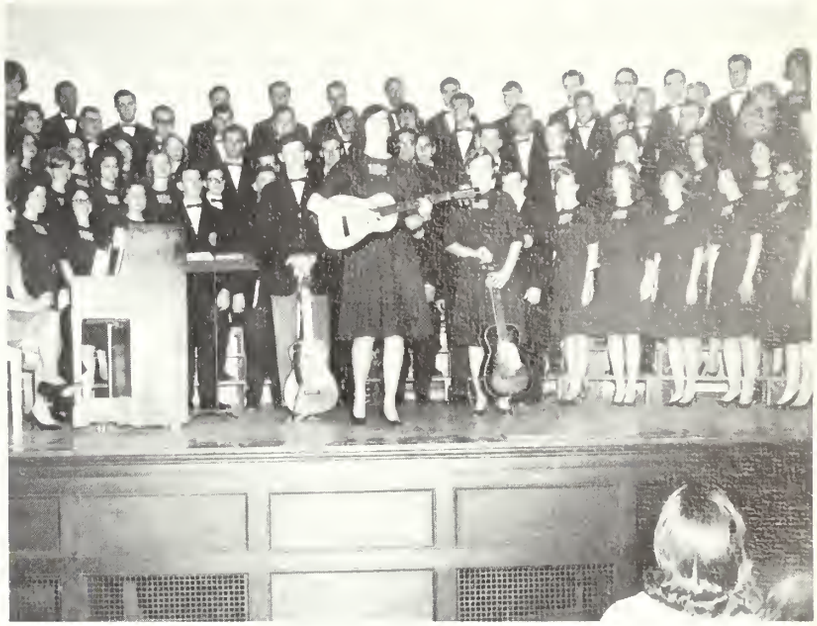

women's glee club

The Women's Glee Club originated in the sophomore year of this class and for three years has sung a wide variety of music types and styles that have been especially written or arranged for female voices.

The group has enjoyed many trips made with the college choir as well as their own community performances and exchange concerts with other colleges.

OFFICERS

modern history society

OFFICERS

The Modern History Society was organized to awaken the student's interest in history, make him aware of the importance of that subject, and encourage in him a desire for research.

Working energetically under the guidance of the History Department, Dr. Francis G. Walett, and the Club Advisor, Dr. Robert M. Spector, the Society generally plans a minimum of eight meetings a year at which noted historians and world travellers speak or read papers, arranges field trips to places of historical interest, and holds an annual banquet in May. Last year, the Society, in conjunction with the History Department, arranged a conference on Latin America. This year, the Society's conference dealt with the topic: "The United States and Western Europe since 1945," at which the Consul-General of France, the Italian Trade Commissioner, and professors from Clark and Northeastern University and Worcester State College spoke.

MEMBERS

international relations club

The purpose of the International Relations Club is to promote a better understanding of current international affairs. The club was organized in the fall of 1964, for it was believed important to have a club devoted mainly to current affairs rather than to purely historical endeavors.

OFFICERS

OFFICERS

le cercle francais

The activities of the French Club serve to foster among its members a keener appreciation of the French Cultural heritage. To this end, a program promoting fluency in the spoken language is developed through the use of lectures, discussions, and various audio-visual materials. The annual banquet in a French restaurant caps the year's activities.

la corte castellana

Class work in Spanish receives the necessary complement of free and informal conversation in La Corte Castellana.

The yearly program includes literary programs featuring recorded readings of Spanish poetry, prose, and drama, current events programs at which the members discuss the current problems of Spain and South America, and programs of fine, available movies.

OFFICERS

math club

The Math Club is available to students of mathematics as a supplement to classroom activities. It is intended as a means of enriching and broadening the study of mathematics while at the same time providing an opportunity to keep abreast with current trends and developments. To this end, a speaking program has been initiated wherein both theoretical and practical aspects of the field are presented by mathematicians from business, research and teaching.

OFFICERS

SENIOR MEMBERS

science club

The main purpose of the Science Club is to arouse interest among the students in the Physical and Biological Sciences.

The various activities sponsored by the Club aim toward the encouragement of science education and the development of practical skills that will aid future science teachers on the elementary and secondary levels. In addition the Club strives to foster greater interest and participation among science majors in the modern scientific community.

It features monthly meetings, club trips, guest speakers, and a banquet at the conclusion of the year.

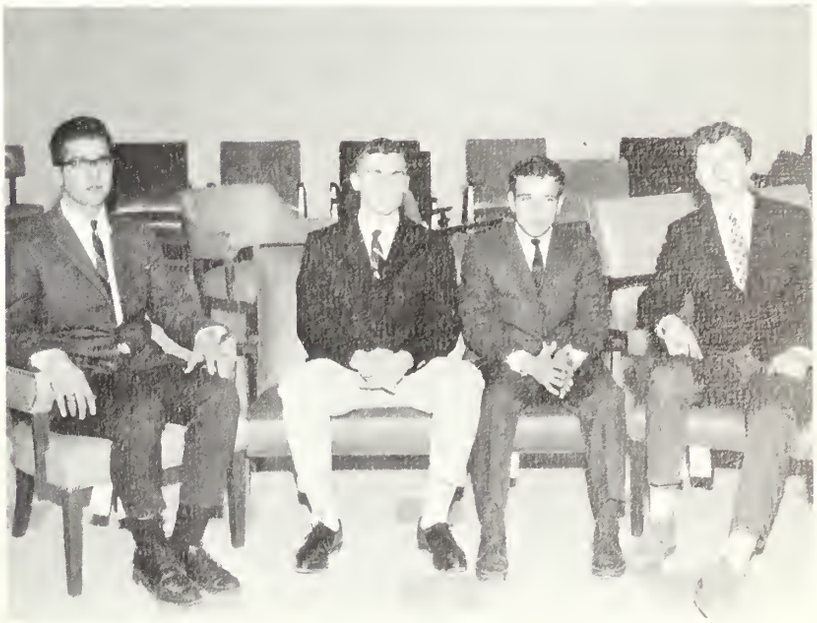

OFFICERS

KEVIN

JEAN

OAKLEAF

HELEN

NEIL

JOHN

EDITORS

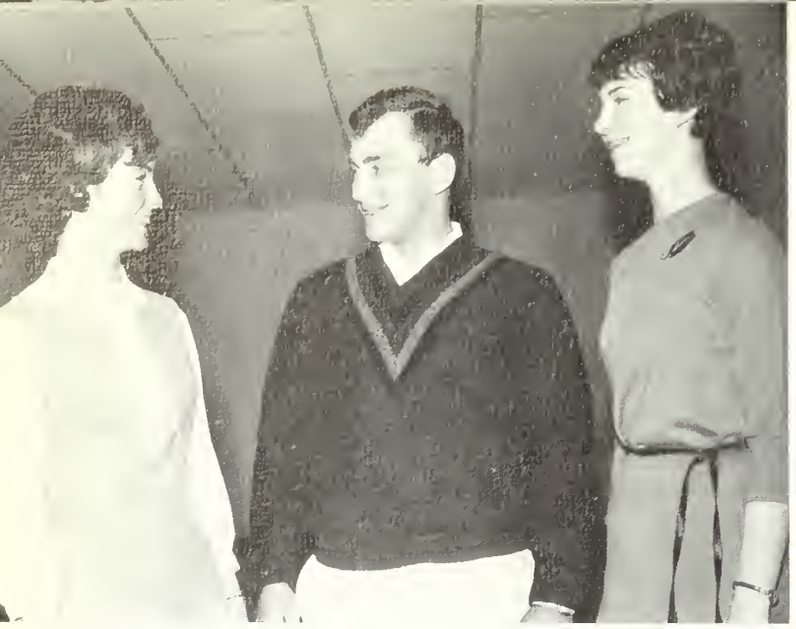

OFFICERS

kappa delta pi

The Gamma Chi Chapter of Kappa Delta Pi, the National Honor Society in Education, annually initiates those seniors and juniors whose scholastic achievements places them in the top ten per cent of their respective classes. This society aims to encourage high professional, intellectual, and personal standards among its members and the entire student body. Candidates are officially initiated at a banquet either in the spring of their junior year or in the early fall of their senior year dependent upon their class rank.

MEMBERS

OFFICERS

student advisory council

The Student Council is composed of four seniors, three juniors, three sophomores, and three freshmen. One member of the faculty acts as advisor. The council serves as a link between the faculty and the student body and welcomes suggestions from both groups. Among the specific duties of the council are the supervision of all elections, the approval of the budget, the issuance of ID cards, the sponsorship of various social events and other activities beneficial to the student body.

COUNCIL

SOPHOMORES

c l a s s

FRESHMEN

JUNIORS

o

f

f

i

c

e

r

s

SENIORS

OFFICERS

audio-visual aids association

The Audio-Visual Aids Association has a dual function. First, its members assist in operating the Audio-Visual equipment at the college for various clubs and classes; and second, it prepares the students to operate the various Audio-Visual teaching supplements that are utilized as standard classroom teaching media.

"Oh, how time does fly when one is having fun."

SAMUEL BECKETT

CO-CAPTAIN

CO-CAPTAIN

basketball

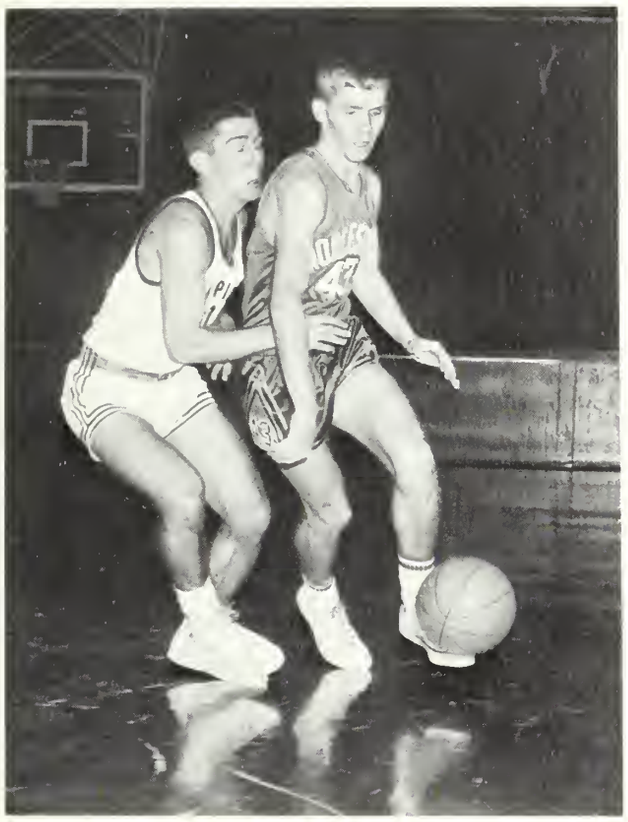

Although the Lancers have not captured a conference championship over the past four years, they have been one of the toughest and most exciting teams in the league each year. They did, however, make the conference playoffs in both the 63-64 and 64-65 seasons.

Senior co-captains *Don Cushing* and *Bob Pahigian* have been important players in the Lancer machine for four years. Cushing has been the top rebounder on the team for four years. Pahigian has been one of the top scorers for the past three years.

This past season the Lancers missed the playoffs by just one game. The highlight of the season was a victory over Nichols College at Nichols. It was the first time a Lancer team had won on the Dudley campus since the rivalry began nine years ago.

Don Cushing became a member of the 1000 Point Club. He scored 1015 points during his career at State.

1962-63	7-12
1963-64	12-8
1964-65	12-9
1965-66	10-10

baseball

The class of 1966 has contributed greatly to the success of the Lancers for the past three years. *Bob Pahigian, Rich Coleman, Paul Sundstrom* and *John Reno* have been on the starting team since freshmen year.

In the past three years, John Mockler's teams have compiled a record of 32 wins out of their last 33 games. The Lancers won the final six games in 1963, had a 13-0 record in 1964 (the first undefeated season in the school's history), and had a 13-1 record in 1965. Included in these victories was a 27 game winning streak, which was stopped at Rhode Island last year.

The Lancers have captured the New England Teachers' Conference baseball championship for the past two years.

SENIOR MEMBERS

Figures for seniors

	Position	*Average*
Bob Pahigian	1st base	.385 (top long ball hitter)
John Reno	catcher	.300
Rich Coleman	3rd base	.300
Paul Sundstrom	outfielder	.325

(Pitcher Dick Bernier played two years and had a 3-0 record.)

SENIOR MEMBERS

hockey

Worcester State had its first hockey team this past year and while it managed to win only one game while losing six, the experience gained by the freshmen and sophomores should enable the team to move up next year.

Co-captains were seniors *Tom Ethier* and *Bob "Rocket" Evers. George St. Pierre,* a senior playing goalie for the first time, did an excellent job all year for the Lancers.

Sophomore Paul Carter and freshmen Pete Langelier were the standouts for the team, and will form a solid nucleus for the next year's team.

While the team managed only one win over W.P.I., it took a back seat to no team in the hustle and determination department.

cheerleaders

WORCESTER
44
33

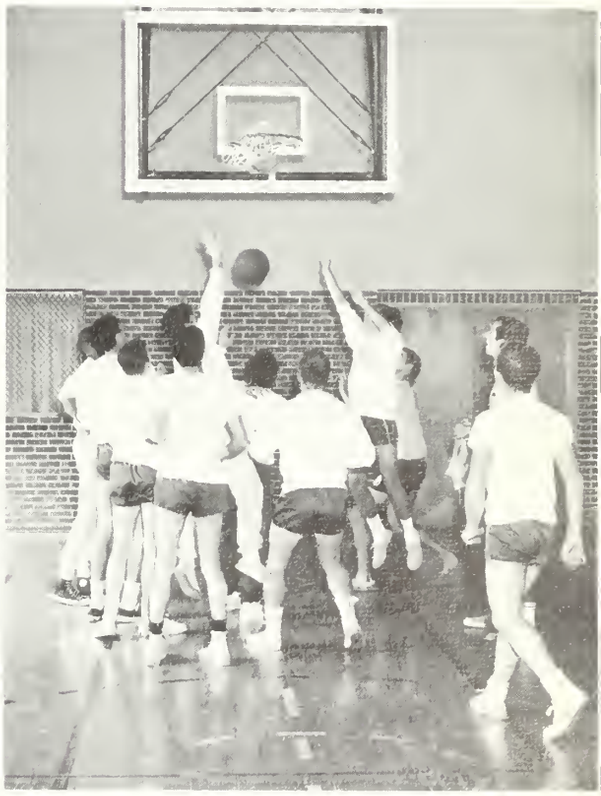

LANCERS
22

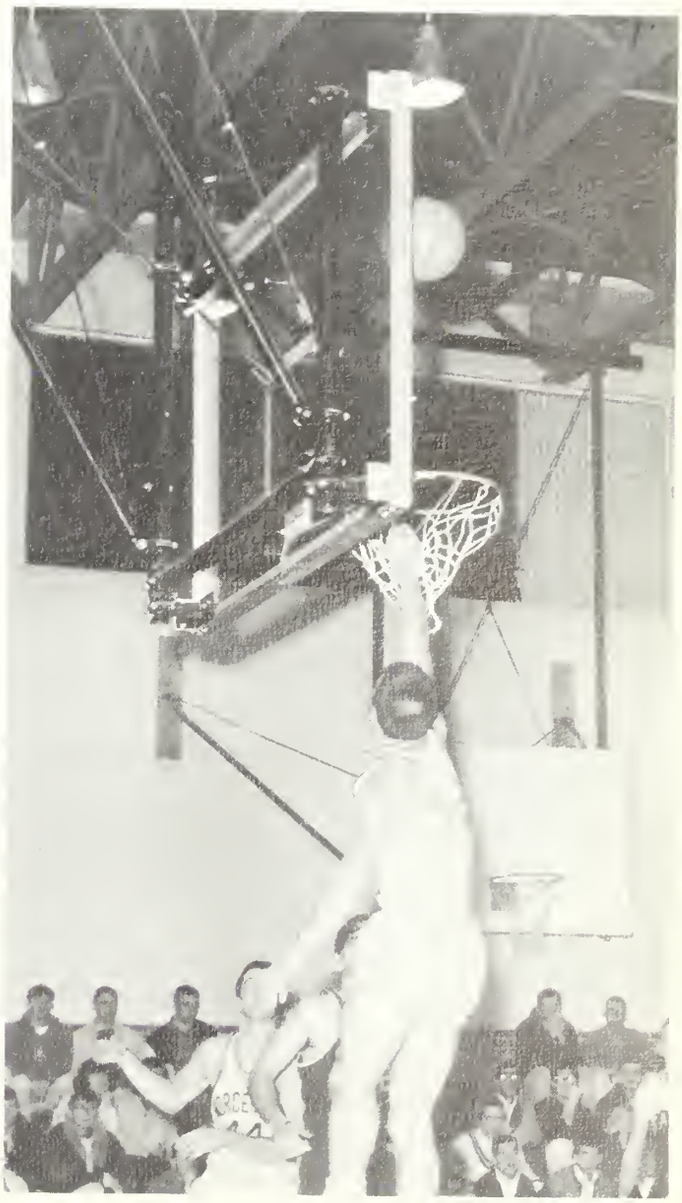

AUTUMN ST.

WINTER ST

Our
Heritage...

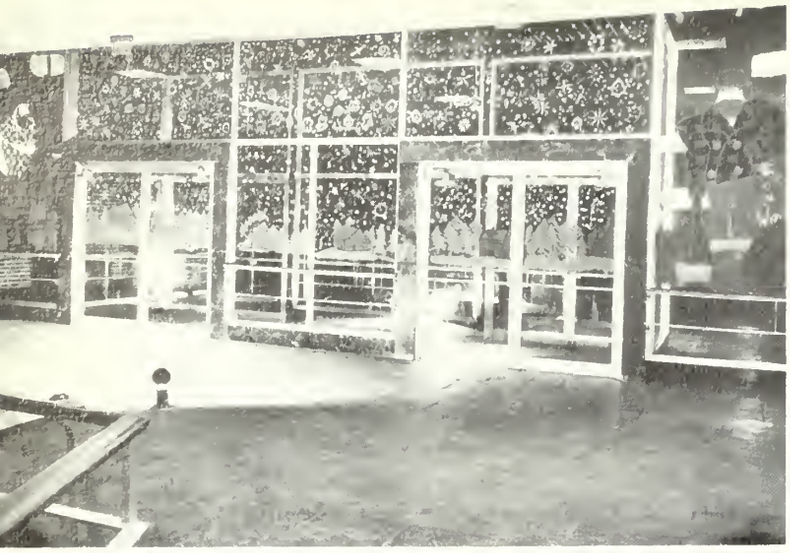

DRIFTWOOD
MOTOR LODGE

WINTER CARNIVAL '6

IBM

LIVE
BETTER
Electrically

CINEMA..1
SEAN CONNERY
TECHNICOLOR
9TH JAMES
BOND WEEK
"THUNDERBALL"
210 440 720
950
ROARS OF DELIGHT

SPRING ST
O

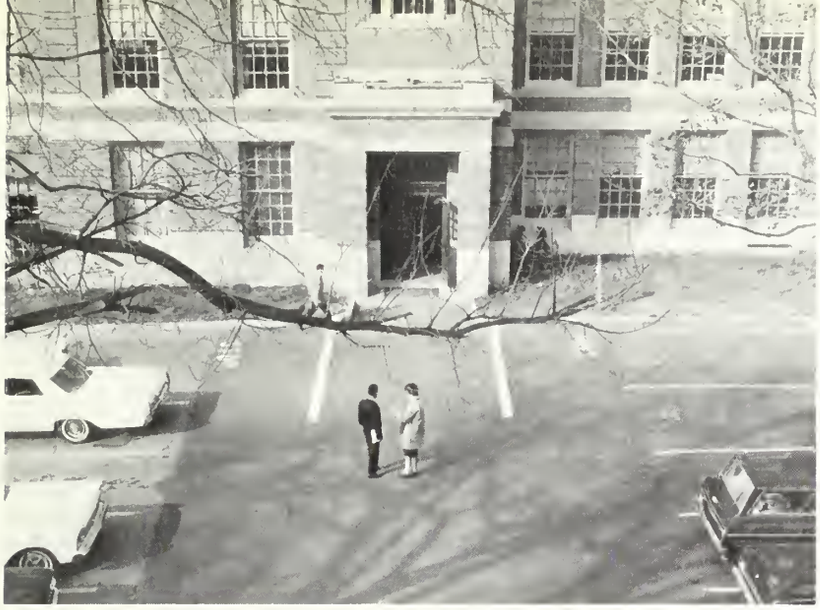

TOWN
TALK
TOWN
TALK

scooter set shop
3-7

BREMAN'S BEER

Stranger
who are you?
If you are
a friend, from the depths
of the heart, be thee welcomed.

Who comes in friendship
arrives too late
and leaves
too soon.

SPRINGF
SUMMER ST
MASS

WOOD

MOTOR
LODGE

STEAK HOUSE
Cocktails

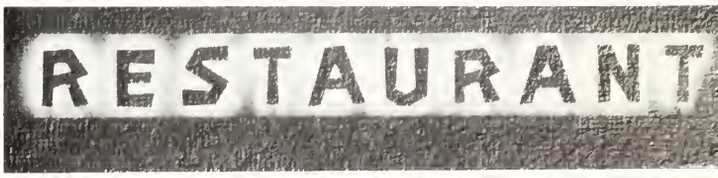
RESTAURANT

seniors

senior officers

Donald Parker
President

Neil Cronin
Vice-President

Donna Abbruzzese
Secretary

Lois Cronholm
Treasurer

Nancy Rainis
Social Chairman

Mary E. Plotczyk
Social Chairman

Carol Perry

George Rocha

Helen Odabashian

student council

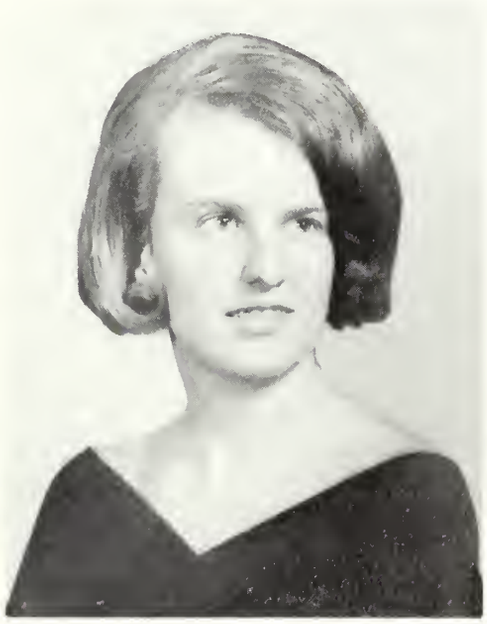

Jane O'Donnell
President

class marshals

Elizabeth Tracy

Roland Erikson

class history

"The life of every man is a diary in which he means to write one story, and writes another; and his humblest hour is when he compares the volume as it is with what he vowed to make it."

The following is a diary "of sorts" written by a Liberal Arts, a Secondary, and an Elementary student who has, like us, "done the impossible"—survived four years of college, enjoyed it, and lived to write about it.

DEAR OAKLEAF,

Who would believe that one year could pass so quickly? It seems like only yesterday I was one of those "eager-faced freshmen" ready to embark on the sea of life.

After orientation we all felt a bit seasick but the going looks a little smoother now.

Events like the Welcome Freshmen Dance, the prom and those memorable skits are things of the past, waves upon the shore. With the many hours spent decorating **THAT** gym and the unsurmountable problems encountered, I wondered, was it worth it all! The gym was transformed into a Crystal Cotillion, the focal point being the ice-carved shield. Although there was a touch of sadness when we gathered together the next morn to tear down the decorations we so laboriously put up, the memory of this, our first prom, will remain. We had, as one of our more philosophical members put it—"functioned as a class."

The Winter Carnival came quickly and to our amazment we soon encountered the arduous tasks required—sports competition,

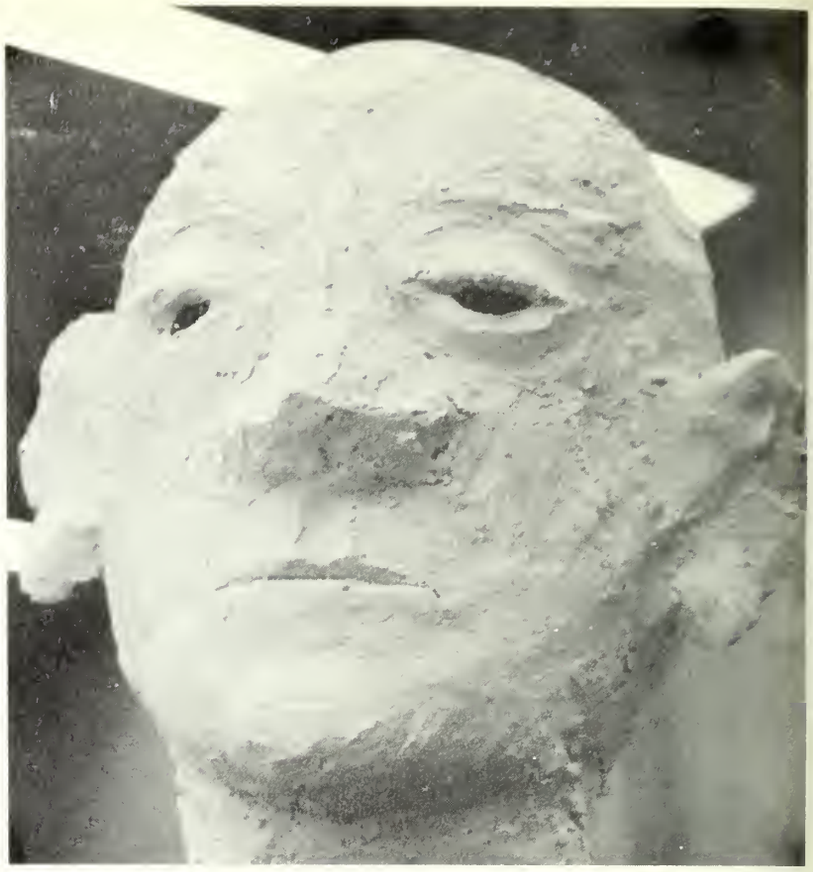

skit, and snow sculpture. Sports?—well . . . wait 'till next year! Skit—well . . . ? Snow Sculpture—our only success! *We kicked the* ***Bucket*** *this year!*

Despite the fact that our ranks have dwindled, fulfilling that ominous phrophesy by a "certain" faculty member—we have drifted closer together and are one, where once we were over 300 individuals.

We were discriminating and successful in our choice of class officers and advisor and are looking forward to the next three years.

There are certain things many of us would like to forget. Such as tiny notes from the Dean embellished with those glorious **D's**, —the day our supposedly anesthetized frog jumped off the table, —mistaking certain students for professors and vice versa, and—making complete fools of ourselves in Speech class.

But the freshman year is, they tell us, "only the beginning." As **elementaries, secondaries,** and **liberal arts,** we may never be as close we have been this year. United by our immaturity and common goals we have paused on the mountain to rest—to look back, but most of all—to look ahead to the future and the peak!

"Nor will that morning come which is not strange who have, each day, such wonders to exchange."

DEAR OAKLEAF,

With **traditional** sophomoric philosophy we began our second year and the going was steeper than ever.

Talk turned to those ever-present "tools" and "impossible" physics problems. Between *Canterbury Tales* and cubic centimeters we were continuously academically occupied. Where once life was "fun and frolic and a little study in between," the order was abruptly reversed.

Life did have its lighter side—**flutophones.**

Sports-wise our baseball team was undefeated, with the help of a few from our ranks. And who could forget those intramural football games and the Lancers 10-4 season!

A sad event will perhaps be the most memorable one; the death of **President John Fitzgerald Kennedy,** Friday, November 22, was announced while many of us were still in class. Somehow it seemed to hit us hardest because the President saw so much hope in us—our Youth!

Christmas came, a bit more quietly and sadly, but with the traditional concert we began to be ourselves again. The Winter Carnival was a success all around. The floor of the gym will never be the same where we all jumped after having our St. Bernard **win** first place in the Snow Sculpture. The Huntly-Finkley Report may not have come in first, but, after all we did enjoy it!

Scheherezade was a fitting tribute to Seniors, one they, as well as we, will remember.

As we pause midway in our journey, our reflections show a gain of maturity—brought by shocking reality and a challenge to go on.

"The torch has been passed."

DEAR OAKLEAF,

The three-quarter mark is passed and the top is in sight.

The senior year will be an anticlimax for many of us who already experienced practice-teaching on the elementary level and are looking forward to returning to our "own" classroom, one year from today.

This was also the year of units and the rude awakening to "discover" new exciting ways to **motivate.** Most of us became "almost a fixture" in the library.

It was also a time for new innovations—the change in the marking system (thank heaven we're almost through with our college career)—I.B.M.—the juke box—the near completion of the "new-new building"—and the thirty dollar activity fee. What excitement that fee stirred! With the arrival of so many freshmen, gym was also eliminated.

Choir members will never forget their appearance at the New York's World's Fair. For others the ski trips, toboggoning, the Winter Carnival, and the Junior Prom holds memories.

Dr. Foster, who worked so unceasingly to help all the students to be "placed" and add to the good reputation of the college, left at the end of this year. The Elementaries will never forget her and feel an especially deep gratitude for her help.

Oh yes, DEAR OAKLEAF, we have passed that three-quarter mark. Half of us are looking forward to practise-teaching on the secondary level in September and half of us are looking forward to our return to the college to offer and exchange ideas and to discuss problems encountered in the classroom. And all of us are looking forward to that WONDERFUL day next June.

DEAR OAKLEAF,

The time has arrived, I can almost reach out and touch the top!

Liberal Arts and Secondaries are behind the desks now—in Junior and Senior High Schools where, a short time ago, they were students themselves.

Looking back over the past three years, it seems as if everything has changed. The guitars and "sing-a-longs" in the lounge have been replaced by the ever-reverberating jukebox. We've all become addicted to whipped hot chocolate and other surprises in those vending machines. The "new-new" building is a pleasure we never dreamed of enjoying. Cafeteria lines are longer than ever and those "mugg shot" I.D. cards that we laughed so much about are a reality and a useful one at that.

No longer do we migrate from class to class in **sections** but are meeting contemporaries we never knew existed—with last names from A-Z.

Capping was our first "official ceremony" and many of us first came to the realization that we were "really seniors" despite the fact that we were constantly reminded to *"keep those tassels on the right."*

Dr. Holle made the most memorable gesture when he gave his wife the traditional rose.

The tea, Senior Honor Dance and party completed the day and we got down to the business of being **upperclassmen.**

Before long it was Christmas. Elementaries left their "fungus fair" and bird-watching and the Liberal Arts and Secondaries stopped for the "pause that refreshes."

Second semester brought us together again for the last time. We experienced success in the Winter Carnival, enjoyed the Clancy Brothers, and passed our "last finals." Weeks passed quickly with the dinner dance, prom, Class Day, Bacculaureate, and finally Graduation and *"tassels on the left."* Then it was over . . . ?

The peak is scaled—but ironically it is only the beginning—for there are other mountains to climb, steeper ones. The view from above reveals miniatures, for, somehow it isn't the big things we remember but the small, seemingly insignificant ones—lunch at Tatnuck Friendly's . . . the leaky tunnel . . . Ready, Aim Fire! . . . units . . . the **"bucket"** . . . cold french fries . . . whist in the lounge . . . Worcester City . . . tin can ash trays . . . skit rehearsals . . . leaf parties . . . the "Wood" . . . lesson plans . . . Cook's Canyon . . . the parties . . .

Final reflections should be intellectual without being pessimistic—but in truth our college years could be paralleled with Thomson's "Castle of Indolence."

> ***"Pilfered away, by what the Bard who sang***
> ***of the Enchanter Indolence hath called***
> ***'Good-Natured lounging,' and behold a map***
> ***of my collegiate life."***

Those many hours foolishly wasted **"lounging."** The Survivors scrutinize years gone, and *time* gone. And yet this is the essence of **our Memories!!!**

"Knowledge comes, but wisdom lingers,"

ALFRED, LORD TENNYSON
"Locksley Hall"

DONNA NANCY ABBRUZZESE

JEAN EWEN ADAMS

GEORGE PAUL ANDERSON

JANE ELLEN ANDERSON

THELMA DIANNE ANDERSON

ELAINE MARGARET ANDRESON

JOHN ANTHONY ARNBERG

JOY ANN ASHJIAN

ROSALIE VALERIE AUCLAIR

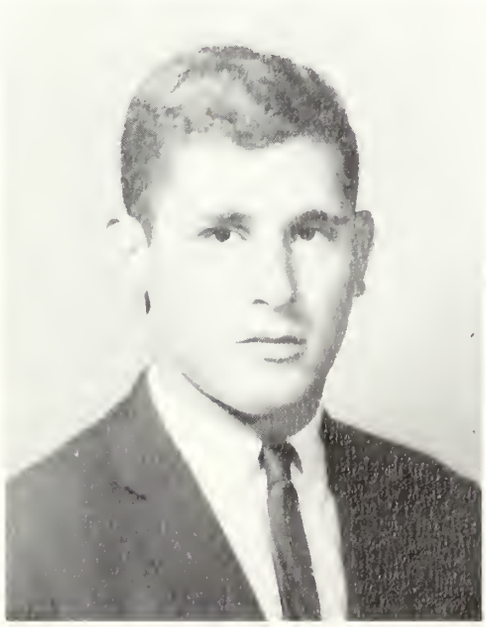

DAVID PAUL AVEDIAN

ANNE ELIZABETH BAILEY

ROBERT JAMES BARTELSON

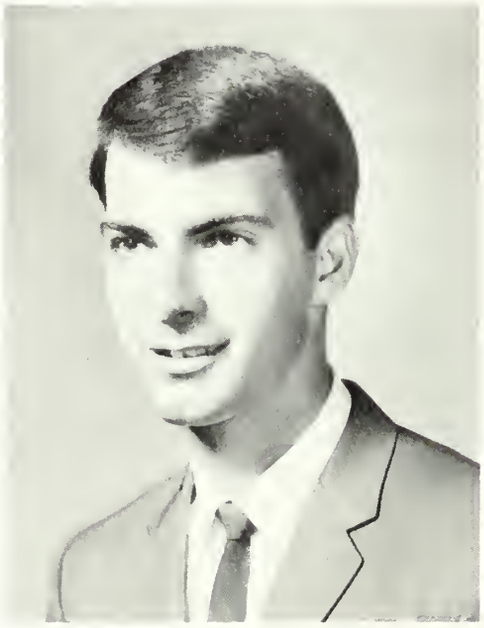

LEONARD A. BENOIT

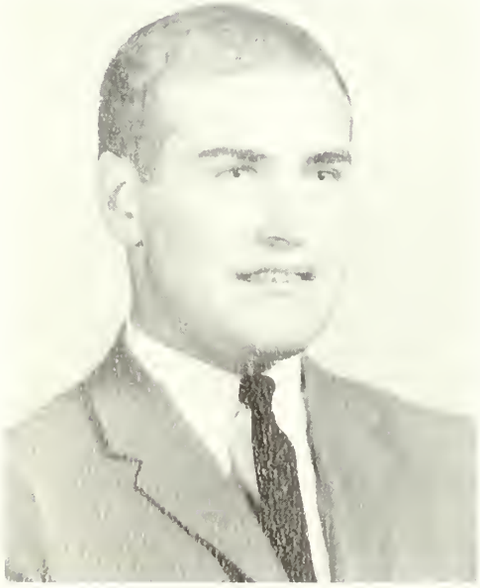

WILLIAM R. BERGSTROM

RICHARD R. BERNIER

JOAN MAUREEN BERTRAND

ELAINE MARIE BLACKMORE

FRANCIS JOSEPH BOLAND

RUTH ANN BREEN

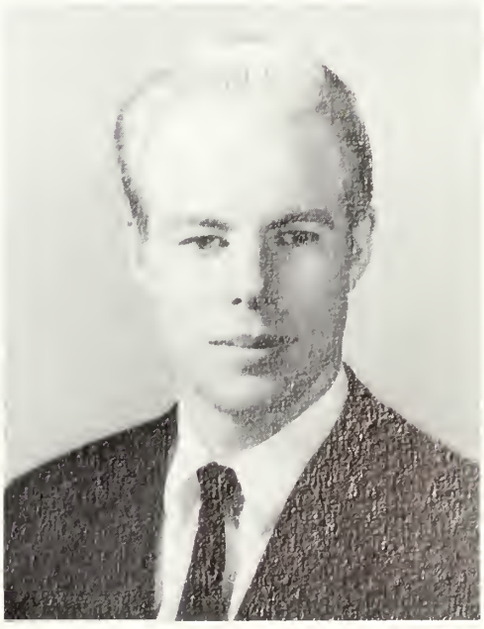

WILLIAM PHILIP BUCKLEY

JUDITH ANNE CAMPBELL

ELIZABETH LEIGH CARTER

ROBERTA IRENE CHICOINE

DIANA L. CICHON

ET.IEL ELIZABETH CLEMENT

RICHARD A. COLEMAN

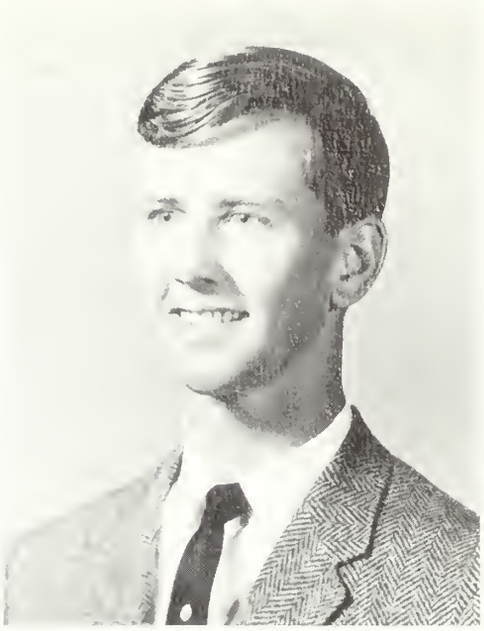

NEIL FRANCIS COLLINS

MARY MAY CONGDON

JOHN CORMIER

DIANE D. COURNOYER

MARY KATHERINE CREAMER

JOAN ANN CREASIA

LOIS ANN CRONHOLM

NEIL RICHARD CRONIN

CAROLYN CUPIT

DONALD FRANCIS CUSHING

BARBARA ANN DAGOSTINO

GERALD EDWARD DALEY

BARBARA DEBS

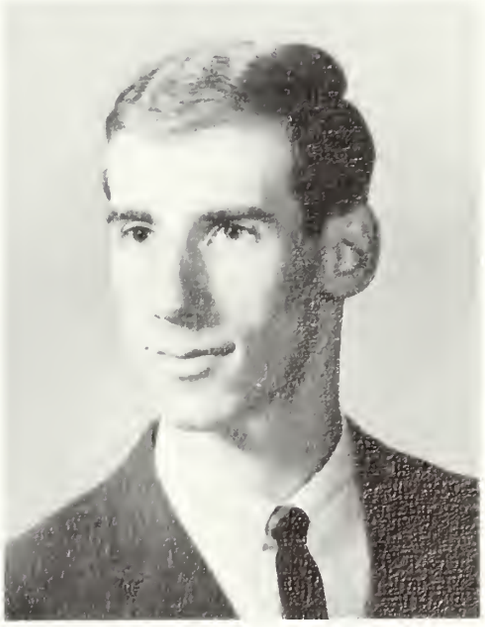

HENRY BLAIS DeCOTEAU

DONNA LEE DeSANTIS

NANCY ELIZABETH DOOLEY

MARYANN ELAINE DiGIANNANTONIO

ARLENE JANET DUCHARME

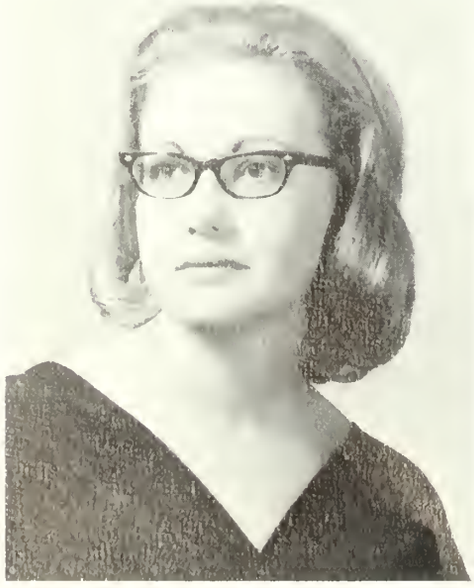

JANE SUSAN DIGUETTE

JAMES FRANCIS DUCHARME

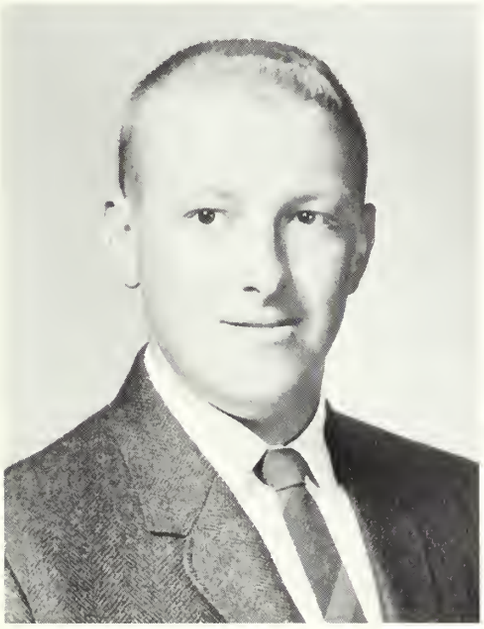

JAMES JOSEPH DUGGAN

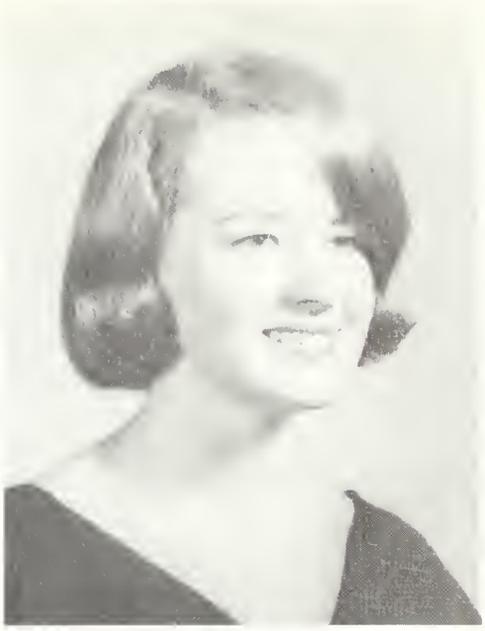

JANE ANNE DURNING

PATRICIA ANN EATON

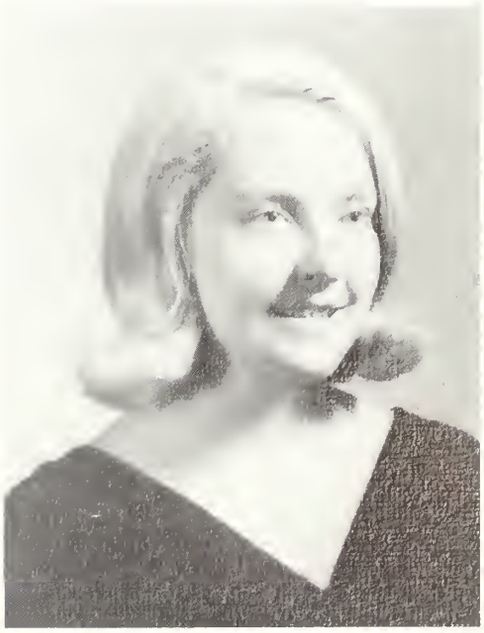

JUDITH LORRAINE ENMAN

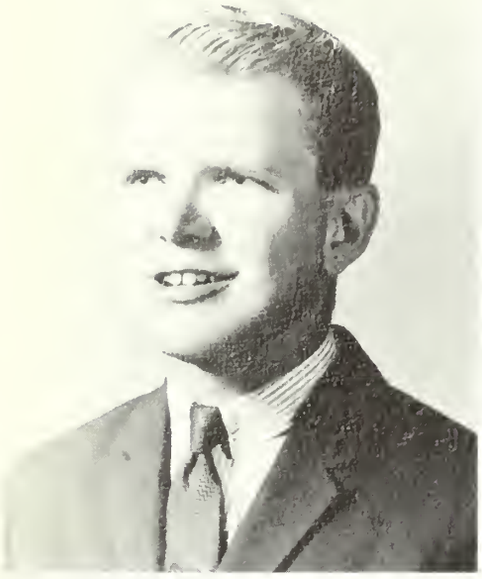

ROLAND LARS ERIKSON

ANITA LOUISE ESPANET

KATHRYN MAE ESTES

ROBERT ALAN EVERS

SYLVIA ANN FARNUM

JANET ANN FECCIA

PHYLLIS DIANE FERRARO

KATHLEEN LYONS FIELDS

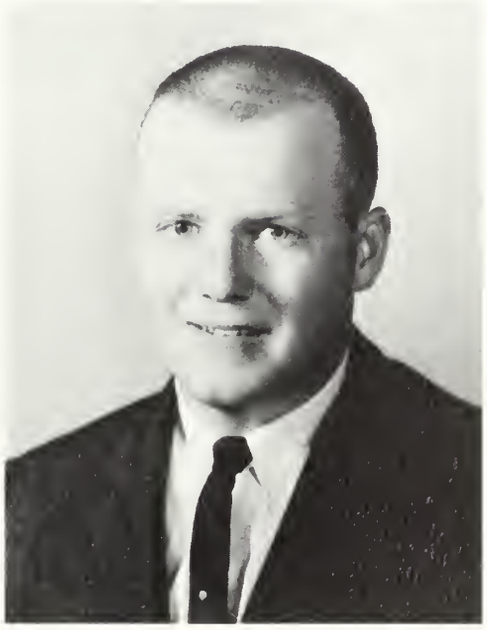

TERENCE JAMES FITZGERALD

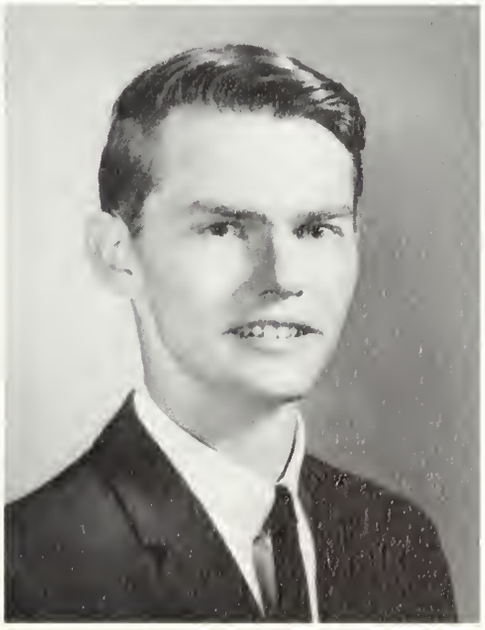

JAMES EDWARD FLEMING

CAROLYN I. FOLEY

MICHAEL LUNNEY FOLEY

JOSEPH PAUL FRANSON

MARY FRANCES FREEMAN

AMILIA M. FRICKA

EARL GILMAN

PATRICIA ANN GIROUX

DONALD EDWARD GOSSELIN

MADELINE LORRAINE GRAMPETRO

WALTER STANLEY GROCKI

SONJA M. GULLBRAND

CHERYL GAIL HAMILTON

GEORGE NELSON HEINRICKSEN

LEO A. HAMELIN, JR.

DIANE HENDERSON

FLORENCE HERSH

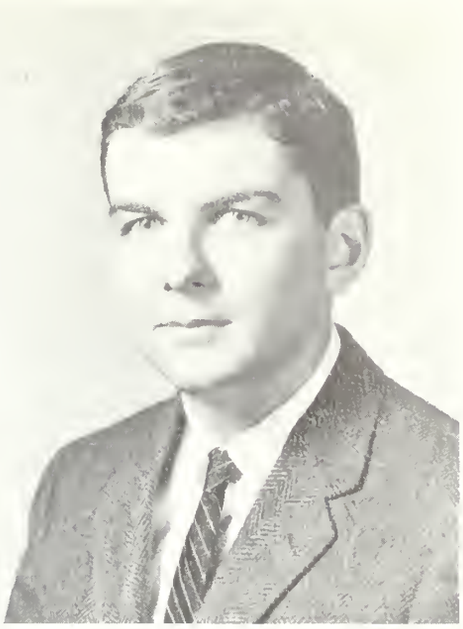

JAMES EDWARD HOGAN, JR.

FRANK STEDMAN HESS

CHRISTINE R. HMURA

JANICE ELAINE HOKANSON

BRIAN PAUL HOLLY

M. CATHERINE HUGHES

STEPHEN THOMPSON HULBERT

ELAINE FRANCES HOLT

KATHLEEN C. HYLAND

PETER WARD IRVINE

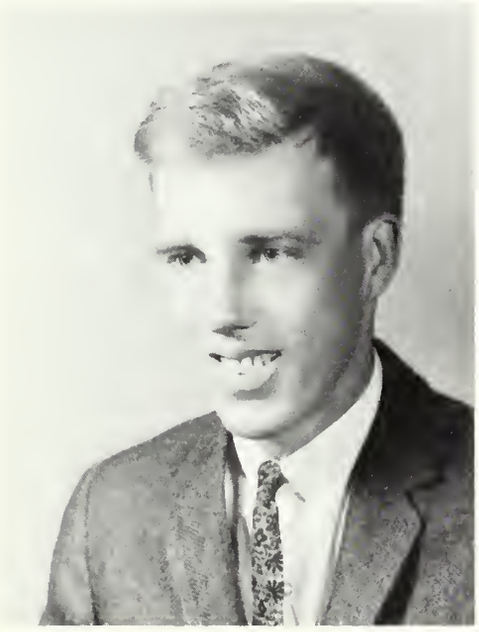

JOHN EDWARD JARVEY

DENIS JOHN JOCZ

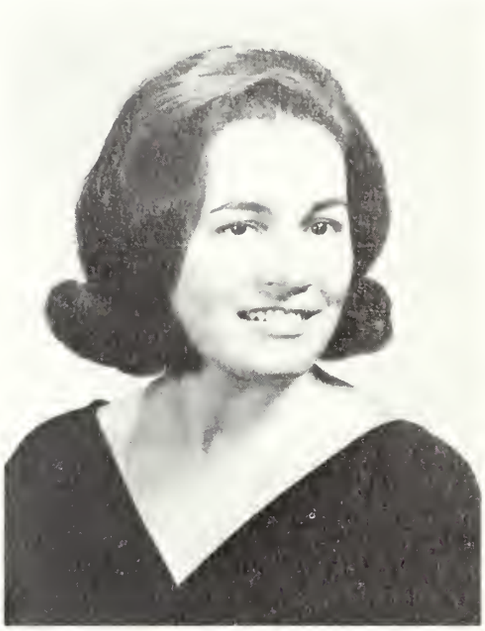

KATHLEEN MARY JOHNSON

LOUISE MARIE (GEMME) JOHNSON

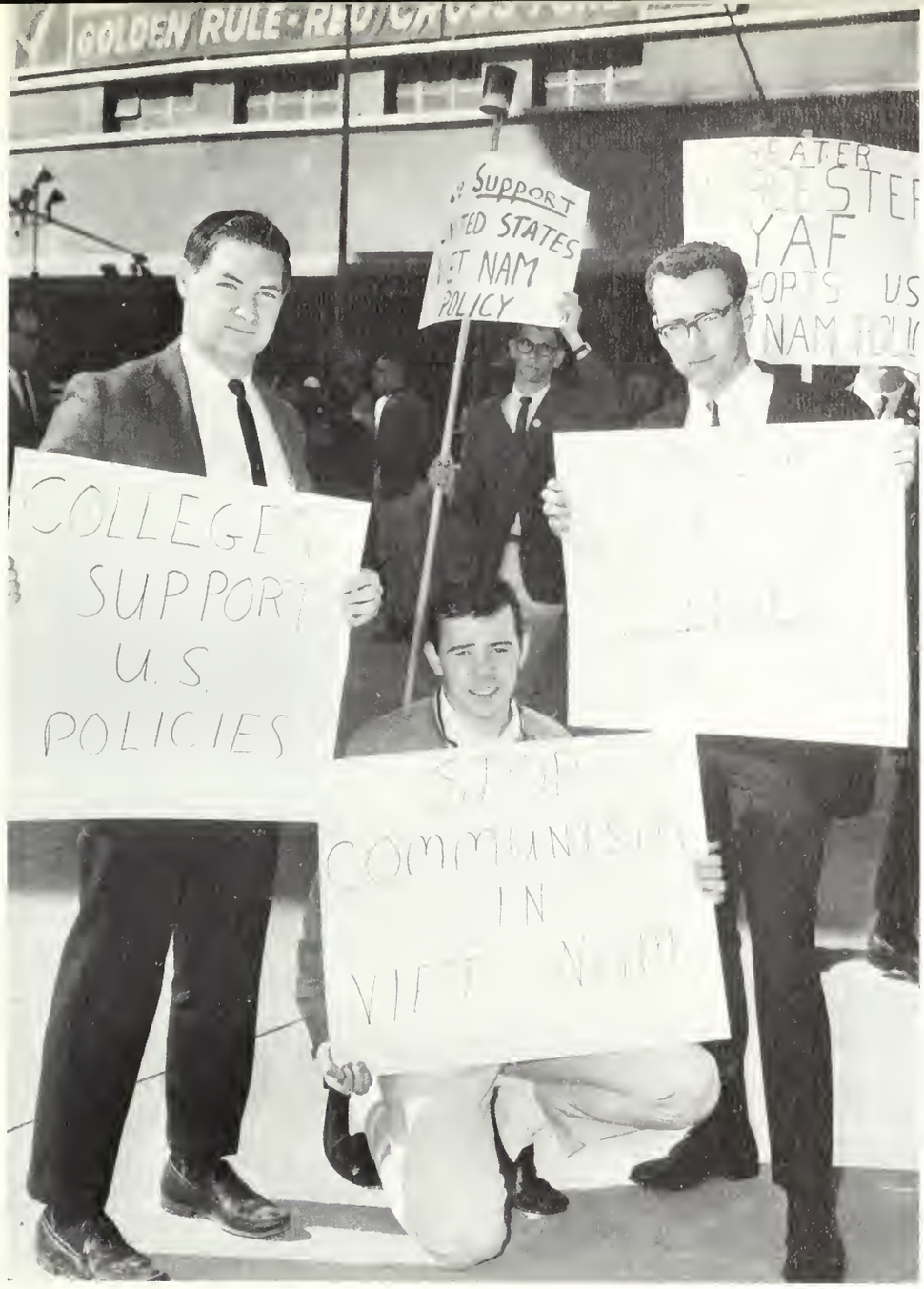
GOLDEN RULE
SUPPORT
POLICY
YAF
COLLEGE
SUPPORT
U.S.
POLICIES
IN

FREDEL JORDAN

NATALIE D. JORGE

NANCY MARY JOYCE

RICHARD JOHN JUNE

JOEL KAPLAN

JUDITH ANN KATTER

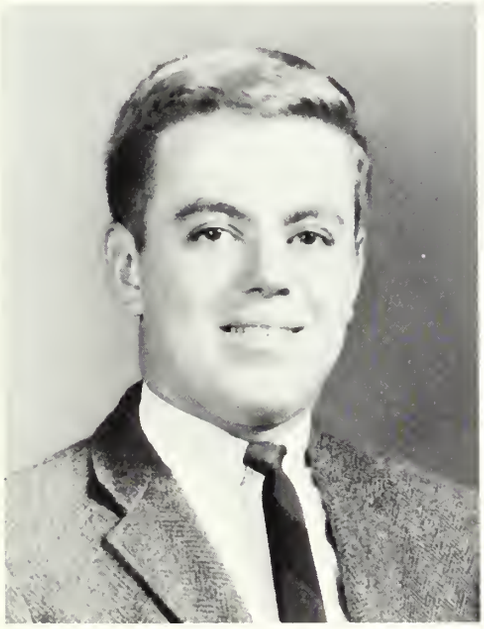

KEVIN BARTHOLOMEW KEANEY

KATHLEEN ANN KEARNAN

PAUL DALEY KEARNAN

CAROL L. KELLEY

MARJORIE A. KELLY

SANDRA JEAN KOSIBA

ALEXANDER JOSEPH KOWALCZYK

JOHN MICHAEL KRAMARZ

CAROLYN ANN KUDARAUSKAS

ROBERTA MAY KUZMESKUS

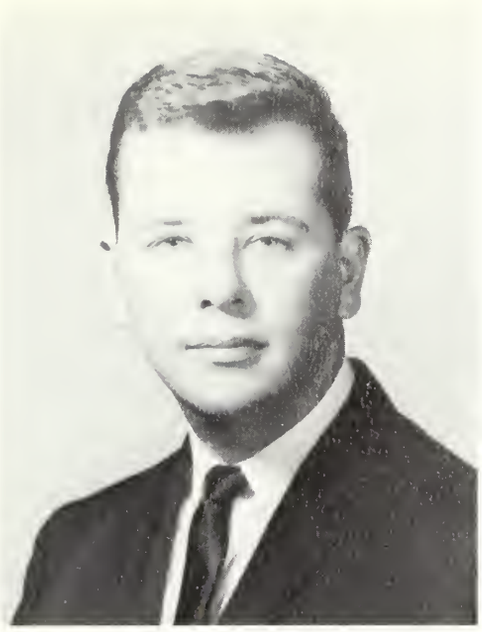

JOSEPH R. LaCROIX

JILL LAMARINE

NANCY MARIAN LANGE

ANNE HOPE LANGEVIN

ANN M. LANGLOIS

VIRGINIA A. LARAMEE

MARGARET A. LARSON

INEZ LAWIDA

LOUIS RAYMOND LeBEL, JR.

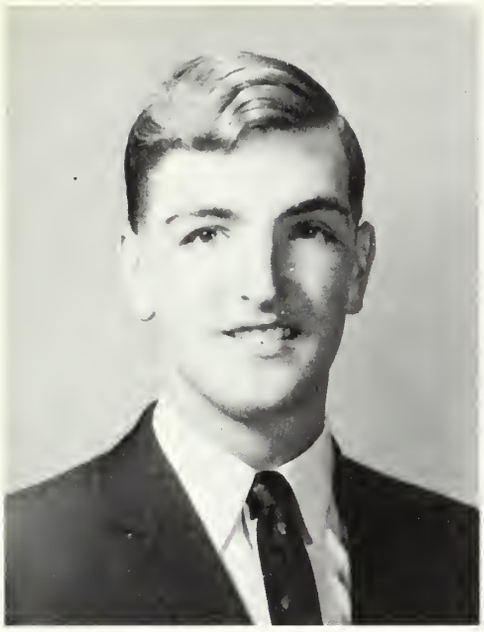

EUGENE ALFRED LECLAIRE

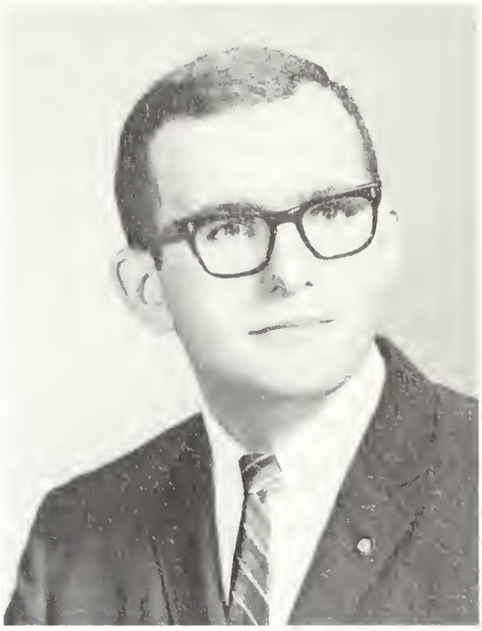

THOMAS JOSEPH LeFAVE

JANE D. LESNIEWSKI

HELEN B. LEONE

SEENA R. LEVY

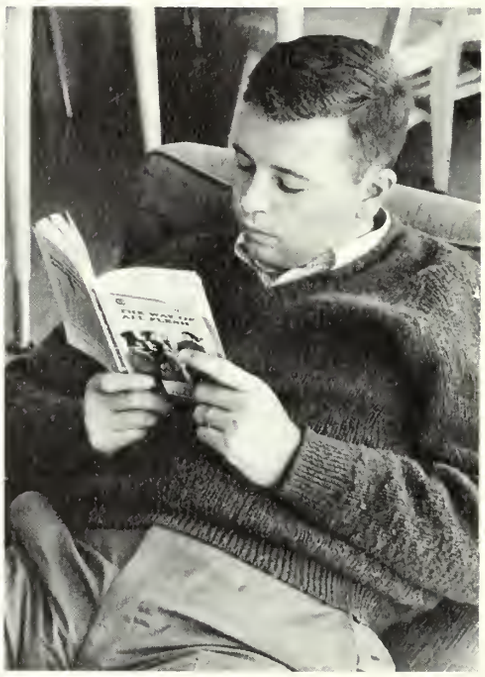

DORIS MARIE LIGHTBOWN

ALTHEA JEANNE LILLIE

ROBERT ANTHONY LIRANGE

LINDA JANE LOVELL

PATRICIA F. LUCAS

PATRICIA ANN LUPERCHIO

SANDRA R. MADNICK

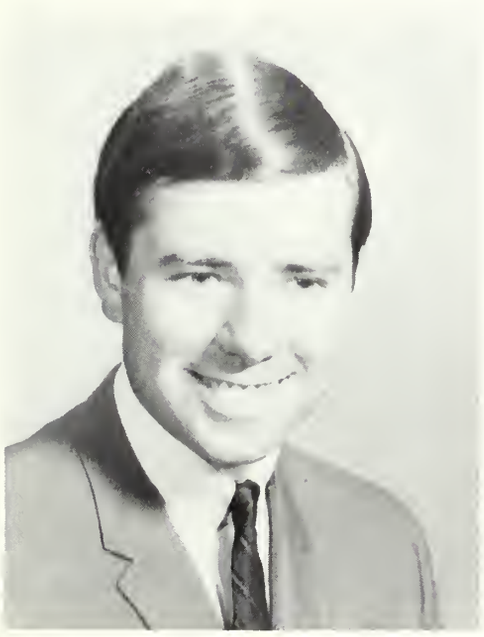

MARK JOHN MARANDETT

JOHN W. MARTIN

JEAN MARIE MASKIE

RALPH A. MASTRORIO

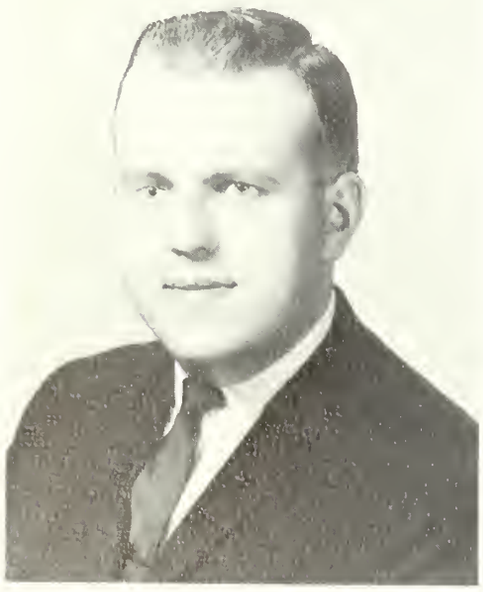

VINCENT MATULAITIS, JR.

MAUREEN A. McCABE

WILLIAM H. McCANN

JOHN ROBERT McGINN

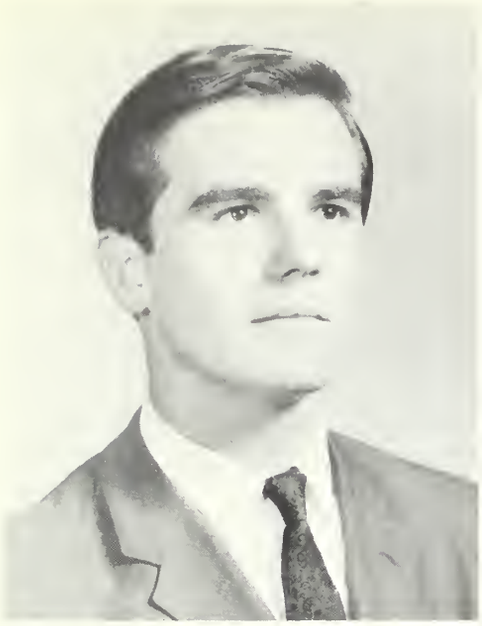

JOHN ERNEST McGOWAN

JUSTIN W. McGRATH

MARY ELIZABETH McGUINNESS

ROBERT B. McGUINNESS

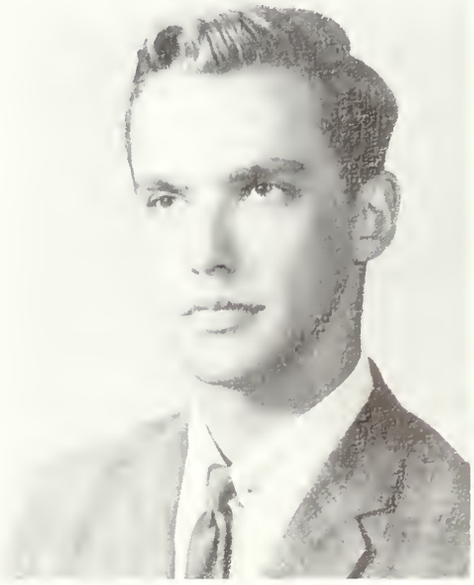

NEIL N. McLEOD

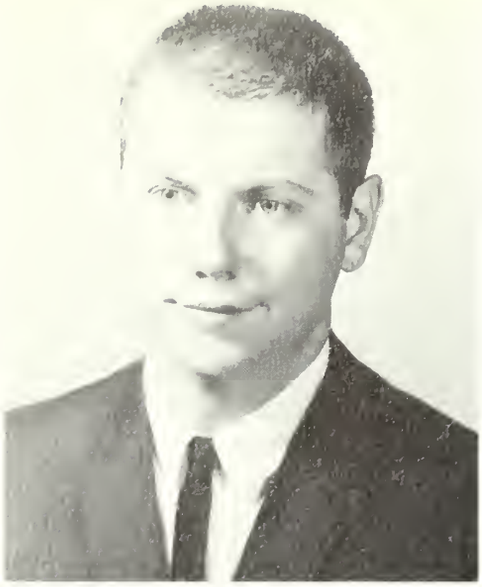

MICHAEL JAMES MEALEY

REGINA MESSIER

MARY ANNE MIELINSKI

MARILYN JEAN MILES

LYNN H. MOODY

JOHN MARTIN MULRY

THOMAS JOSEPH MURPHY, III

KATHLEEN ANNE MURRAY

PAULA LOIS NELSON

ANNE DYER NIEMITZ

THE
COCKTAIL
PARTY

ELEANOR MAE NORDBORG

HELEN DENISE O'CONNELL

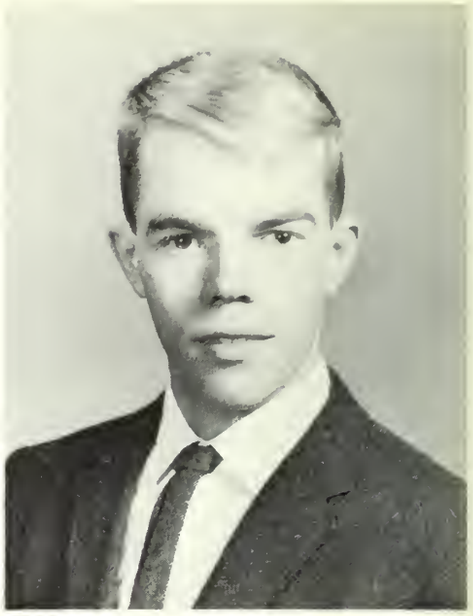

ROBERT J. O'CONNELL

RUTH CARLSON O'CONNOR

HELEN BARBARA ODABASHIAN

JANE P. O'DONNELL

ROBERT M. PAHIGIAN

CAROLYN LOUISE PAQUETTE

FRANK EDWARD PARADISO

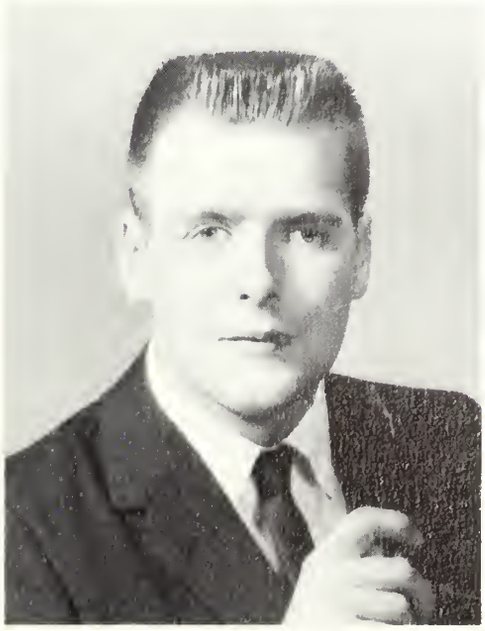

DON WINTHROP PARKER

JOSEPH T. PAULUKONIS

KATHERINE THEOFANIS PEEPAS

JUDITH ANN PELLETIER

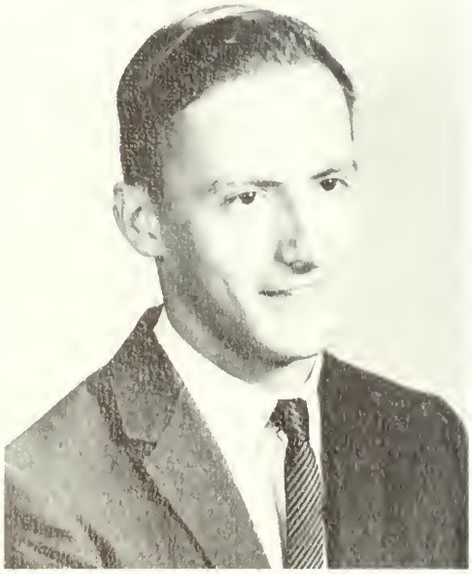

PAUL ARTHUR PELLETIER

CAROL A. PERRY

JOYCE E. PHILLIPS

MARY ELLEN PLOTCZYK

ALICE I. POISSON

MARILYN FAITH POLITO

BARBARA E. RACICOT

NANCY ANN RAINIS

PHILIP EARLE READ

JOHN JOSEPH RENO

DAVID BRUCE REPONEN

PAMELA FRANCES RICHARDSON

GEORGE MICHAEL ROCHA

MARJORIE LOU ROGERS

WILLIAM PAUL ROSSETTI

RONALD J. ROZZEN

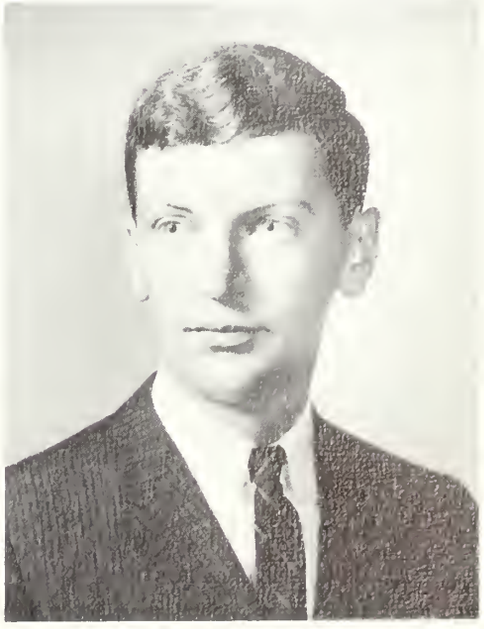

MATTHEW FRANCIS RYAN, JR.

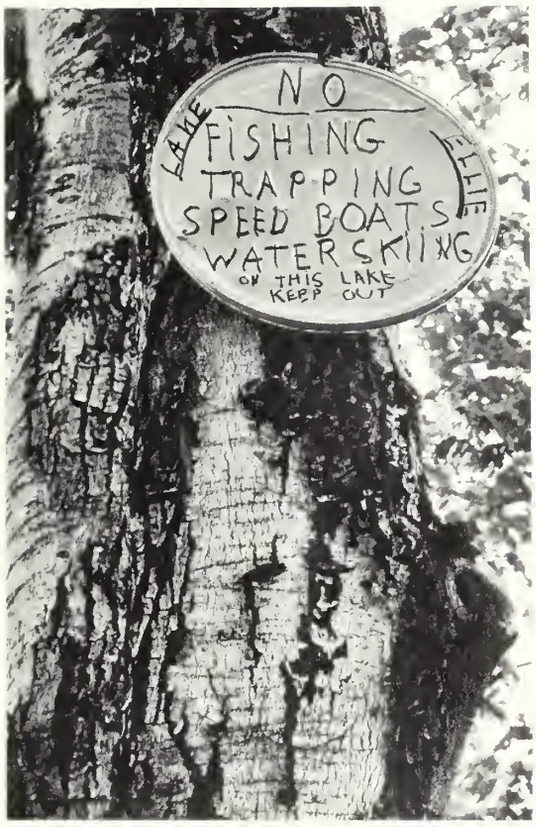
NO
LAKE
FISHING
TRAPPING
SPEED BOATS
WATERSKIING
ON THIS LAKE
KEEP OUT

JANET ELLEN RYBERG

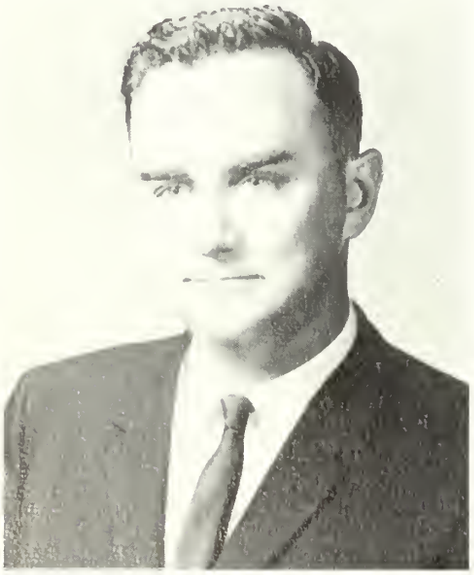

CARL E. SAMS

PAUL PETER SAWYER

ELIZABETH ANN SCHOLD

MARY SHEA

MARY ANNE SHEEHAN

MARY ANN SKLENAR

ANN MARIE SMITH

BRUCE RUSSELL SMITH

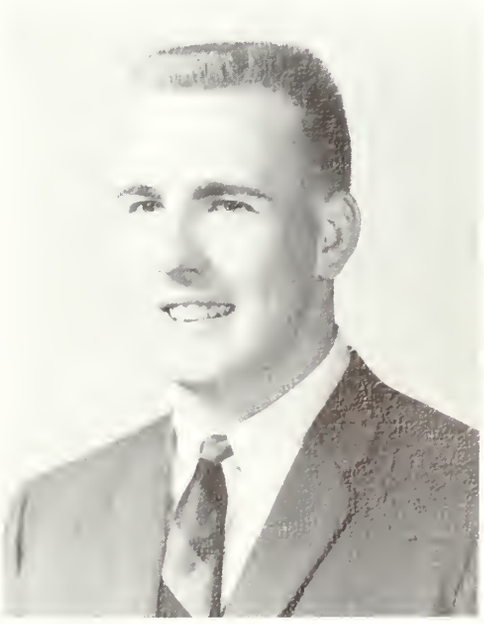

WILLIAM J. SMITH

CAROL ANN SNYDER

ELAINE SOBOSIK

CLAYTA JEAN SPEAR

GEORGE PAUL ST. PIERRE

EDWARD FRANCIS STAPLES

M. EILEEN SULLIVAN

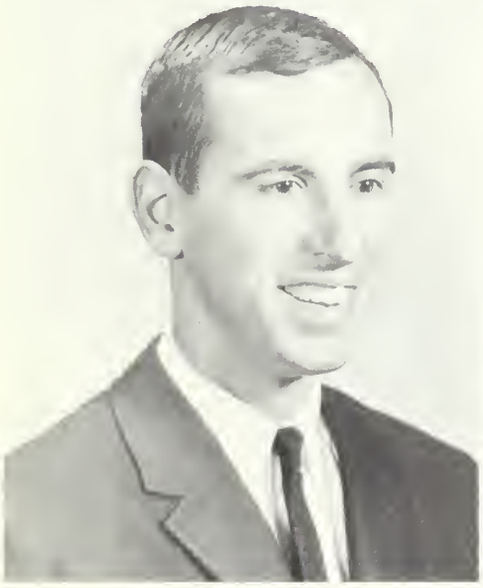

JOHN PAUL SUNDSTROM

ANTHONY R. SUROZENSKI

PATRICIA JAYE TAYLOR

DENNIS W. TOWNER

ELIZABETH A. TRACY

KATHLEEN WALSH

VIRGINIA MARY WALSH

STEPHEN CHARLES WAMBACK

JUDITH ANN WEBBER

BARBARA ANN WERKOWSKI

BORAH CATHERINE WORSLEY

ELAINE R. YUKNAVICH

MARGUERITE ANN ZATERKA

CAROLYN ANN ZELESKY

MAUREEN A. ZINGARELLI

PAUL OLSON

Doolittle
the TECHNOLOGY of SOLVENTS and PLASTICIZERS
Wiley
BUYING THE WIND
MR. SAM
RANDOM HOUSE

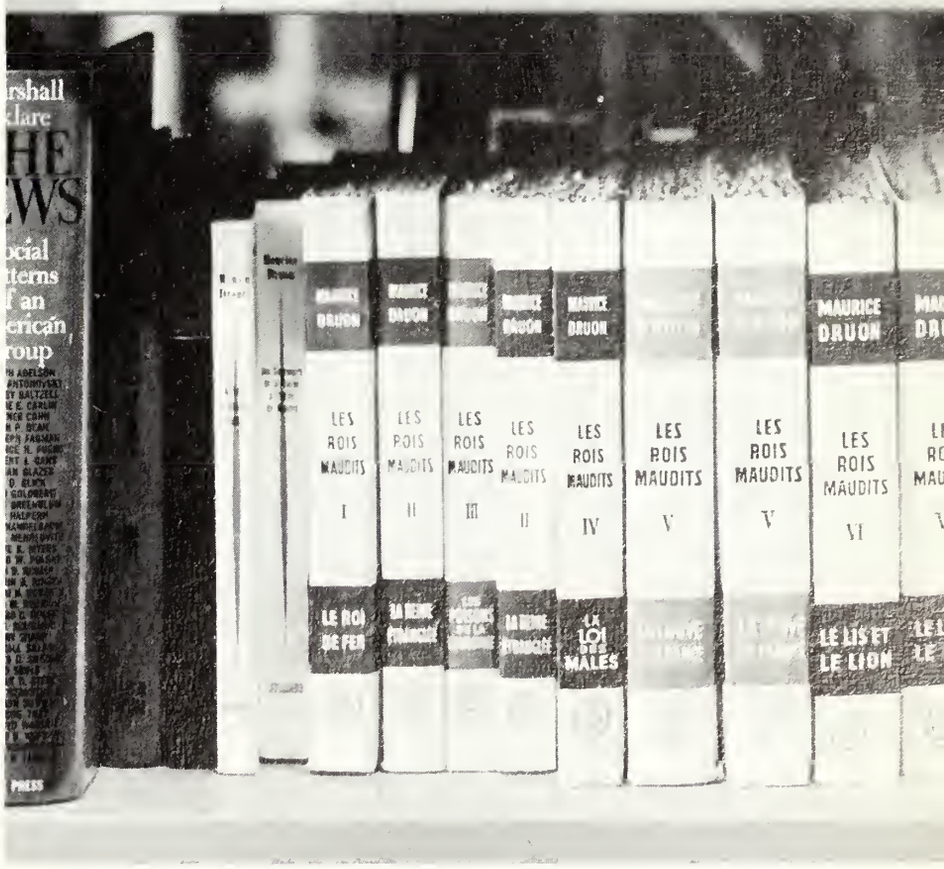
MAURICE DRUON
LES ROIS MAUDITS
I
II
III
IV
V
VI
LE ROI DE FER
LA LOI DES MÂLES
LE LIS ET LE LION

senior directory

ABBRUZZESE, DONNA N.
12 Winfield Street
Worcester, Mass.
B.S. Elementary
Class Skits, Winter Carnival, Prom Committee, Scholarship Tea, Secretary of Class, Class Historian, Acorn, Newman Club, A.C.E., Oakleaf

ADAMS, JEAN E., MRS.
28 Leland Road
Whitinsville, Mass.
B.S. Elementary
A.C.E., S.N.E.A.

ANDERSON, GEORGE PAUL
28 Front Street
Milford, Mass.
B.S. Secondary
M.A.A.

ANDERSON, JANE ELLEN
9 West End Avenue
Westboro, Mass.
B.S. Elementary
Kappa Delta Pi, Student Christian Association, Choir, Women's Glee Club, Le Cercle Francais

ANDERSON, THELMA DIANNE
5 Doris Street
Worcester, Mass.
B.S. Elementary
Kappa Delta Pi, W.A.A., Student Christian Association (Secretary), College Choir, Women's Glee Club, Modern History Society

ANDRESON, ELAINE MARGARET
12 Franconia Street
Worcester, Mass.
B.A.
Acorn (Co-Editor), Sock and Buskin (Secretary), Colege Choir, Women's Glee Club, Chorale, Oakleaf

ARNBERG, JOHN ANTHONY
29 Flagg Road
Shrewsbury, Mass.
B.A.
Sock and Buskin, La Corte Castellana (Social Chairman, Vice-President)

ASHJIAN, JOY ANN
164 June Street
Worcester, Mass.
B.S. Elementary

AUCLAIR, ROSALIE VALERIE
45 Temple Street
Spencer, Mass.
B.S. Secondary
W.A.A., S.N.E.A., Le Cercle Francais

AVEDIAN, DAVID P.
68 Boyd Street
Cherry Valley, Mass.
B.S. Secondary
M.A.A., Newman Club, Intramural Sports, Winter Carnival

BAILEY, ANNE ELIZABETH
131 Longmeadow Avenue
Worcester, Mass.
B.S. Elementary
A.C.E., S.N.E.A

BANKS, BRUCE CHRISTIAN
Carpenter Road
Monson, Mass.
B.S. Secondary
M.A.A., International Relations Club (Vice-President)

BARTELSON, ROBERT JAMES
1271 Millbury Street
Worcester, Mass.
B.S. Secondary
M.A.A., Newman Club, Modern History Society, International Relations Club

BENOIT, LEONARD A.
2177 Providence Road
Northbridge, Mass.
B.S. Secondary
S.N.E.A., Intramural Sports

BERGSTROM, WILLIAM R.
20 Reeves Street
Worcester, Mass.
B.S. Secondary
M.A.A., Math Club, Intramural Sports, Winter Carnival

BERNIER, RICHARD R.
25 Greenfield Street
Lowell, Mass.
B.S. Secondary
M.A.A., Newman Club, S.N.E.A., Math Club, Baseball

BERTRAND, JOAN MAUREEN
303 Church Street
Marlboro, Mass.
B.S. Elementary
Newman Club, A.C.E.

BLACKMORE, ELAINE MARIE
162 Purchase Street
Milford, Mass.
B.S. Elementary
W.A.A., Student Christian Association, S.N.E.A.

BOLAND, FRANCIS JOSEPH
157 Highland Street
Marlboro, Mass.
B.S. Elementary
S.N.E.A., College Choir, Audio-Visual Asso.

BREEN, RUTH ANN
43 Woodland Street
Worcester, Mass.
B.S. Elementary
W.A.A., Newman Club, A.C.E., Oakleaf, Winter Carnival, Class Skits

BUCKLEY, WILLIAM PHILIP
Captain Chase Road
Dennisport, Mass.
B.A.
Debating Society

CAMPBELL, JUDITH ANNE
55 Burncoat Terrace
Worcester, Mass.
B.S. Secondary
Kappa Delta Pi, W.A.A., Newman Club, S.N.E.A.

CARTER, ELIZABETH LEIGH
R.F.D. #1
East Douglas, Mass.
B.S. Elementary
A.C.E., Oakleaf

CHICOINE, ROBERTA IRENE
33 Blaine Avenue
Worcester, Mass.
B.S. Elementary
W.A.A., Acorn (Secretary), Newman Club, A.C.E., Class Skits, Prom Committee, Freshman Dance, Winter Carnival, Oakleaf

CICHON, DIANA L.
25 Granite Street
Webster, Mass.
B.S. Elementary
W.A.A., Newman Club, Le Cercle Francais (Social Chairman)

CLEMENT, ETHEL ELIZABETH
199 Branch Street
Mansfield, Mass.
B.S. Elementary
A.C.E., S.N.E.A., Newman Club, W.A.A., Winter Carnival, Prom Committee

COLEMAN, RICHARD A.
78 Alvarado Avenue
Worcester, Mass.
B.S. Secondary
Baseball, M.A., Oakleaf, Class Skits

COLLINS, NEIL FRANCIS
7 Kensington Road
Worcester, Mass.
B.S. Elementary
M.A.A., College Choir, Chorale, Oakleaf Editor, Prom Committee, Winter Carnival, Class Skits

CONGDON, MARY MAY, MRS.
542 Charlton Street
Southbridge, Mass.
B.S. Elementary
W.A.A., A.C.E.

CORMIER, JOHN
39 North Quinsigamond Avenue
Shrewsbury, Mass.
B.S. Secondary
M.A.A.

COURNOYER, DIANE D.
530 Mount Pleasant Street
New Bedford, Mass.
B.S. Secondary
Kappa Delta Pi, W.A.A., Newman Club, A.C.E., Modern History Society, International Relations Club (President)

CREAMER, MARY KATHERINE
67 Charlotte Street
Worcester, Mass.
B.A.
W.A.A., Newman Club, S.N.E.A., College Choir, Women's Glee Club (Librarian)

CREASIA, JOAN ANN
20 Ravenna Street
Milford, Mass.
B.S. Secondary
W.A.A., Newman Club, S.N.E.A., Math Club

CRONHOLM, LOIS ANN
212 Main Street
Shrewsbury, Mass.
B.S. Elementary
W.A.A., A.C.E., Oakleaf, Prom Committee, Wniter Carnival, Scholarship Tea, Treasurer of Class, Freshman Dance

CRONIN, NEIL RICHARD
50 Woodland Street
Worcester, Mass.
B.S. Secondary
M.A.A., Acorn, Elthir-Five, Newman Club, Literary Club, Vice-President of Class

CUPIT, CAROLYN
10 Shepherd Road
Westboro, Mass.
B.S. Secondary
W.A.A., Newman Club, Debating Society, Modern History Society, International Relations Club

senior directory

CUSHING, DONALD FRANCIS
139 Vernon Street
Worcester, Mass.
B.S. Secondary
M.A.A. (Pres.), Newman Club, International Relations Club, Basketball (Co-Captain)

DAGOSTINO, BARBARA A.
10 Morningdale Avenue
Morningdale, Mass.
B.S. Elementary
W.A.A., Newman Club, Scholarship Tea, Kappa Delta Pi

DALEY, GERALD EDWARD
7 Wawecus Road
Worcester, Mass.
B.S. Elementary

DEBS, BARBARA JEAN
20 Hollywood Drive
North Grafton, Mass.
B.A.

DECOTEAU, HENRY BLAIS
35 Elm Street
Marlboro, Mass.
B.A.
Newman Club, Literary Club, Le Cercle Francias

DESANTIS, DONNA LEE
7 Congress Terrace
Milford, Mass.
B.S. Secondary
W.A.A., Newman Club, Literary Club

DIGIANNANTONIO, MARY ANN ELAINE
11 Florence Street
Milford, Mass.
B.S. Secondary
W.A.A., S.N.E.A., Newman Club, Literary Club

DIGUETTE, JANE SUSAN
16 Lawnfair Street
Worcester, Mass.
B.S. Secondary
Newman Club, Modern History Society, International Relations Club

DOOLEY, NANCY ELIZABETH
99 Monadnock Road
Worcester, Mass.
B.S. Elementary
W.A.A., Newman Club, A.C.E., La Corte Castellana, Scholarship Tea

DUCHARME, ARLENE JANET
158 West Fourth Street
Clifton, New Jersey
B.S. Secondary
W.A.A., Newman Club, Literary Club

DUCHARME, JAMES FRANCIS
21 Oakwood Avenue
Dudley, Mass.
B.S. Secondary
M.A.A.

DUGGAN, JAMES JOSEPH
14 Blossom Street
Hudson, Mass.
B.S. Secondary
M.A.A., Modern History Society (Vice-Pres.), International Relations Club

DURNING, JANE ANNE
489 Shrewsbury Street
Holden, Mass.
B.S. Secondary
Newman Club, Literary Club

EATON, PATRICIA ANN
Dudley Road
Sutton, Mass.
B.S. Elementary
A.C.E., W.A.A.

ENMAN, JUDITH LORRAINE
37 Bartlett Street
Leominster, Mass.
B.S. Secondary
Student Christian Association, International Relations Club, Literary Club

ERIKSON, ROLAND LARS
119 Heywood Street
Worcester, Mass.
B.S. Secondary
M.A.A., Acorn Staff, Student Christian Association, Modern History Society (President), Governing Council, International Relations Club (President)

ESPANET, ANITA LOUISE
12 Grant Street
Milford, Mass.
B.S. Elementary
W.A.A., A.C.E.

ESTES, KATHRYN MAE
32 Francis Street
Worcester, Mass.
B.S. Elementary
A.C.E.

EVERS, ROBERT ALAN
562 Lincoln Street
Worcester, Mass.
B.S. Secondary
M.A.A., Basketball, Hockey

ETHIER, THOMAS
14 Temi Road
Worcester, Mass.
B.A.
M.A.A., La Corte Castellana, Hockey (Co-Captain)

FARNUM, SYLVIA ANN
95 Kennebunk Street
Athol, Mass.
B.S. Elementary
W.A.A., S.N.E.A.

FECCIA, JANET ANN
4 Florence Street
Milford, Massachusetts
B.S. Secondary
W.A.A., Newman Club, Literary Club

FERRARO, PHYLLIS DIANNE
Hartford Avenue
West Upton, Mass.
B.S. Secondary
W.A.A., Newman Club, Sock & Buskin, College Choir, Women's Glee Club, Chorale, Math Club (President)

FIELDS, KATHLEEN LYONS
74 Williams Street
Marlboro, Mass.
B.S. Secondary
W.A.A., Newman Club, S.N.E.A., Modern History Society

FITZGERALD, TERENCE JAMES
4 Brighton Road
Worcester, Mass.
B.A.
M.A.A., Newman Club, S.N.E.A., Modern History Society, International Relations Club, La Corte Castellana, Freshman Class President

FLEMING, JAMES EDWARD
6 Hawthorne Street
Worcester, Mass.
B.A.
Newman Club, Literary Club, La Corte Castellana

FOLEY, CAROLYN I.
7 South High Street
Milford, Mass.
B.S. Elementary
Student Christian Association, A.C.E., Choric Speech Choir

FOLEY, MICHAEL LUNNEY
2 Richard Avenue
Shrewsbury, Mass.
B.S. Secondary
M.A.A., Newman Club, Modern History Society, Science Club, Math Club, Basketball, Intramurals

FRANSON, JOSEPH PAUL
5 Gleason Way
Leicester, Mass.
B.S. Secondary
Newman Club, S.N.E.A., College Choir, Math Club (President), Modern History Society

FREEMAN, MARY FRANCES
31 North Ashland Street
Worcester, Mass.
B.S. Secondary
W.A.A., Newman Club, A.C.E., Literary Club, Modern History Society

FRICKA, AMALIA M.
16 Wamsutta Avenue
Worcester, Mass.
B.S. Secondary
Kappa Delta Pi, Newman Club, Modern History Society

GILMAN, EARL
18 Bourne Street
Worcester, Mass.
B.S. Elementary

GIROUX, PATRICIA ANN
27 Beecher Street
Southbridge, Mass.
B.S. Elementary
W.A.A., A.C.E.

GOSSELIN, DONALD EDWARD
94 Church Street
Whitinsville, Mass.
B.S. Secondary
M.A.A., Newman Club, S.N.E.A., College Choir, Math Club, Baseball

GRAMPETRO, MADELINE LORRAINE
59 Barrows Road
Worcester, Mass.
B.S. Elementary

GROCKI, WALTER STANLEY
24 Beeching Street
Worcester, Mass.
B.S. Secondary
Debating Society, Award—best speaker

GULLBRAND, SONJA M.
35 Forsberg Street
Worcester, Mass.
B.S. Elementary
Student Christian Association, S.N.E.A., College Choir, Kappa Delta Pi

HAMELIN, LEO A. JR.
37 Glendale Avenue
Uxbridge, Mass.
B.S. Secondary
M.A.A., Modern History Society (Advisory Council)

senior directory

HAMILTON, CHERYL GAIL
83 Mile Hill Road
Boylston, Mass.
B.S. Elementary
Student Christian Association, A.C.E., College Choir, Chorale, Prom Committee

HEINRICKSEN, RONALD N.
744 Main Street
Worcester, Mass.
B.A.
Newman Club, Literary Club, Le Cercle Francais

HENDERSON, DIANE
74 North Main Street
Whitinsville, Mass.
B.S. Elementary
W.A.A., Intramurals, Student Christian Association, A.C.E., Choric Speech Choir

HERSH, FLORENCE
34 Vassar Street
Worcester, Mass.
B.S. Elementary
S.N.E.A., La Corte Castellana

HESS, FRANK STEDMAN
60 East Main Street
Marlboro, Mass.
B.S. Elementary

HMURA, CHRISTINE R.
99 Perry Avenue
Worcester, Mass.
B.S. Elementary

HOGAN, JAMES EDWARD JR.
9 Prospect Parkway
Auburn, Mass.
B.S. Secondary
M.A.A., Acorn, Newman Club, Modern History Society, International Relations Club, Literary Club, La Corte Castellana

HOKANSON, JANICE ELAINE
31 Rollinson Road
Worcester, Mass.
B.S. Elementary
Newman Club, Le Cercle Francais, Social Chairman, Intramurals, Yearbook Committee

HOLLY, BRIAN PAUL
8 Hall Street
Worcester, Mass.
B.A.

HOLT, ELAINE FRANCES
George Street
Mendon, Mass.
B.S. Elementary
Newman Club, S.N.E.A., A.C.E., International Relations Club

HUGHES, M. CATHERINE
12 Hancock Street
Worcester, Mass.
B.S. Elementary
Newman Club, A.C.E., S.N.E.A. (Secretary)

HULBERT, STEPHEN THOMPSON
5 Whitney Street
Westboro, Mass.
B.S. Secondary
Student Christian Association, Modern History Society, International Relations Club, Literary Club, Yearbook Committee

HYLAND, KATHLEEN C.
10 Tupelo Road
Worcester, Mass.
B.S. Secondary
W.A.A., Newman Club, S.N.E.A., Science Club

IRVINE, PETER WARD
15 Germain Street
Worcester, Mass.
B.S. Secondary
Student Christian Association, College Choir, Modern History Society

JARVEY, JOHN EDWARD
22 Hermitage Lane
Worcester, Mass.
B.S. Secondary
Newman Club; Modern History Society, Literary Club

JOCZ, DENIS JOHN
287 Millbury Avenue
Millbury, Mass.
B.S. Secondary
M.A.A., Modern History Society, Newman Club

JOHNSON, KATHLEEN MARY
146 Farrar Avenue
Worcester, Mass.
B.S. Elementary
Kappa Delta Pi, W.A.A., A.C.E., S.N.E.A., College Choir, Chorale, Gift Committee, Prom Committee

JOHNSON, LOUISE MARIE GEMME
8 Orchard Street
South Grafton, Mass.
B.S. Secondary
W.A.A., Le Cercle Francais, Student Council, Prom Committee

JORDAN, FREDEL
3 Forest Street
Leicester, Mass.
B.S. Elementary
Student Christian, A.C.E., College Choir, Women's Glee Club, Treasurer, Prom Committee

JORGE, NATALIE D.
193 Richard Street
South Dartmouth, Mass.
B.S. Elementary
W.A.A., Newman Club, S.N.E.A., A.C.E., Prom Committee

JOYCE, NANCY MARY
22 Russell Street
Worcester, Mass.
B.S. Secondary
W.A.A., Newman Club, S.N.E.A., Math Club, Senior Banquet Committee

JUNE, RICHARD JOHN
14 Whitney Street
Worcester, Mass
B.S. Secondary
S.N.E.A., Literary Club

KAPLAN, JOEL
15 Loxwood Street
Worcester, Mass.
B.S. Secondary
M.A.A., Modern History Society

KATTER, JUDITH ANN
26 Dartmouth Street
Worcester, Mass.
B.S. Elementary
W.A.A., Acorn, A.C.E., Winter Carnival, Skit, Prom Committee, Scholarship Tea, Cap and Gown Committee

KEANEY, KEVIN BARTHOLOMEW
18 Trainter Street
Worcester, Mass.
B.S. Secondary
M.A.A., Newman Club (Treasurer and Vice-President), Literary Club, Oakleaf Editor

KEARNAN, KATHLEEN ANN
471 Purchase Street
Milford, Mass.
B.S. Elementary
W.A.A., Newman Club, A.C.E., S.N.E.A., Prom Committee

KEARNAN, PAUL DALEY
127 Elm Street
North Uxbridge, Mass.
B.S. Secondary
Class Day Committee

KELLY, CAROL L.
1 Prescott Street
West Boylston, Mass.
B.S. Elementary
W.A.A., Student Christian, A.C.E., S.N.E.A., Skit

KELLY, MARJORIE A.
199 Main Street
Cherry Valley, Mass.
B.S. Elementary
W.A.A., Newman Club, A.C.E., Skit, Prom Committee

KOSIBA, SANDRA JEAN
Hazel Street
Uxbridge, Mass.
B.S. Secondary
W.A.A., S.N.E.A., Science Club, Math Club, Prom

KOWALCZYK, ALEXANDER JOSEPH
59 Mendon Street
Blackstone, Mass.
B.S. Secondary
M.A.A., S.N.E.A., Modern History, Prom

KRAMARZ, JOHN MICHAEL
Stoddard Avenue
Whitinsville, Mass.
B.S. Secondary
M.A.A., Newman Club, S.N.E.A.

KUDARAUSKAS, CAROLYN ANN
113 Vernon Street
Worcester, Mass.
B.S. Elementary
Kappa Delta Pi, W.A.A., Newman Club, A.C.E., S.N.E.A., Winter Carnival, Junior Prom Committee, Skits

KUZMESKUS, ROBERTA MAY
66 Federal Street
Millers Falls, Mass.
B.S. Secondary
W.A.A., Acorn, Newman Club, S.N.E.A.,

LaCROIX, JOSEPH R.
84 Airlie Street
Worcester, Mass.
B.A.
Golf, Scholarship Tea

LAGUE, LORRAINE
348 South Street
Hyannis, Mass.
B.A.

LAMARINE, JILL
Charlton Road
Southbridge, Mass.
B.S. Elementary
Newman Club, Choir, Scholarship Tea, Prom Committee

LANGE, NANCY M.
89 Sterling Street
Worcester, Mass.
B.S. Elementary
Newman Club, S.N.E.A., Choir, La Corte Castellana, Winter Carnival, Prom Committee, All College Week, Yearbook Committee, Scholarship Tea

senior directory

LANGEVIN, ANNE H.
Hillsville, Route 31
Spencer, Mass.
B.S. Elementary
W.A.A., S.N.E.A., Choir, Class Day

LANGLOIS, ANN M.
25 Trowbridge Road
Worcester, Mass.
B.S. Elementary
W.A.A., Newman Club, A.C.E., Prom Committee, Winter Carnival, Scholarship Tea

LARAMEE, VIRGINIA A.
285 St. Nicholas Avenue
Worcester, Mass.
B.S. Elementary
Prom Committee, Winter Carnival, Class Day Committee, Yearbook, W.A.A., A.C.E., S.N.E.A., Newman Club, Intramurals

LARSON, MARGARET A.
214 Prospect Street
Shrewsbury, Mass.
B.S. Elementary
Kappa Delta Pi, Student Christian Assoc., A.C.E., S.N.E.A., Dean's List, Scholarship Tea

LAWIDA, INEZ
30 Boyden Street
Webster, Mass.
B.S. Elementary
W.A.A., Student Christian Assoc., S.N.E.A., A.C.E., Prom Committee, Scholarship Tea

LeBEL, LOUIS R. JR.
15 Rockport Road
Worcester, Mass.
B.S. Secondary
S.N.E.A., Modern History Society, Science Club

LECLAIRE, EUGENE A.
River Street
Upton, Mass.
B.S. Secondary
M.A.A., Acorn Staff, S.N.E.A., Prom Committee

LeFAVE, THOMAS J.
59 Colby Avenue
Worcester, Mass.
B.S. Secondary
M.A.A., S.N.E.A., Modern History Society, International Relations Club, Prom Committee

LEONE, HELEN B.
55 Dewey Road
Shrewsbury, Mass.
B.S. Elementary
W.A.A., Newman Club, A.C.E., Oakleaf Editor, Winter Carnival, Prom Committee, Intramurals

LESNIEWSKI, JANE D.
18 Curtis Street
Southbridge, Mass.
B.S. Secondary
W.A.A., Acorn (Business Manager), Newman Club, S.N.E.A., Literary Club, La Corte Castellana, Yearbook, Winter Carnival

LEVY, SEENA R.
9 Kinney Drive
Worcester, Mass.
B.S. Elementary
A.C.E., S.N.E.A., W.A.A.

LIGHTOWN, DORIS M.
9 West Street
Whitinsville, Mass.
B.S. Secondary
W.A.A., Newman Club, S.N.E.A.

LILLIE, ALTHEA J.
554 East Main Street
Orange, Mass.
B.S. Secondary
W.A.A., S.N.E.A., Modern History Society, Le Cercle Francais

LIRANGE, ROBERT A.
461 Lake Avenue
Worcester, Mass.
B.S. Secondary
M.A.A., Winter Carnival

LOVELL, LINDA
24 Courtland Street
Worcester, Mass.
B.S. Elementary
W.A.A., Student Christian Association (Secretary), A.C.E., S.N.E.A., Choir

LUCAS, PATRICIA F.
18 Stockton Street
Worcester, Mass.
B.S. Elementary
W.A.A., Newman Club, S.N.E.A., A.C.E. (Treasurer), Prom Committee

LUPERCHIO, PATRICIA A.
252 Brightwood Avenue
Worcester, Mass.
B.S. Elementary
W.A.A., Newman Club, A.C.E., S.N.E.A., Prom Committee

MADNICK, SANDRA R.
549 Chandler Street
Worcester, Mass.
B.S. Elementary
W.A.A., A.C.E., Choir, Yearbook, S.N.E.A.

MARANDETT, MARK J.
33 Pocasset Avenue
Worcester, Mass.
B.S. Secondary
Acorn Staff (Editorial Board), Newman Club, Literary Club, Winter Carnival

MARTINI, JOHN W.
611 Charles Street
Fall River, Mass.
B.S. Secondary
M.A.A., Newman Club, S.N.E.A., Winter Carnival

MASKIE, JEAN M.
18 Wentworth Street
Worcester, Mass.
B.S. Secondary
W.A.A., Acorn (Editor), Newman Club, S.N.E.A., Literary Club, Le Cercle Francais, Prom Committee, Oakleaf Editor, Winter Carnival

MASTRORIO, RALPH A.
41 Benedict Road
Worcester, Mass.
B.S. Secondary
M.A.A., Choir (President), Chorale, Winter

MATULAITIS, VINCENT, JR.
10 Dellwood Road
Worcester, Mass.
B.S. Secondary
M.A.A., Newman Club, S.N.E.A., Literary Club, Sock and Buskin

McCABE, MAUREEN A.
16 Woodman Road
Worcester, Mass.
B.S. Elementary
W.A.A., A.C.E., Newman Club, Prom Committee, Yearbook Committee, Winter Carnival

McCANN, WILLIAM H.
70 Prospect Street
West Boylston, Mass.
B.S. Secondary
M.A.A., Newman Club, S.N.E.A., Winter Carnival

McGINN, JOHN R.
45 Davidson Road
Worcester, Mass.
B.S. Secondary
M.A.A., Newman Club (Treasurer)

McGOWAN, JOHN E.
4 Jefferson Street
Worcester, Mass.
B.A.
Acorn Staff, S.N.E.A., Sock and Buskin, Modern History Society, International Relations Club, Le Cercle Francais, Oakleaf Editor

McGUINNESS, MARY E.
83 Commodore Road
Worcester, Mass.
B.S. Elementary
A.C.E., W.A.A., Yearbook Committee

McGUINNESS, ROBERT B.
393 Hamilton Street
Worcester, Mass.
B.A.
Newman Club, La Corte Castellana, Prom Committee

McLEOD, NEIL N.
15 Water Street
Shrewsbury, Mass.
B.S. Elementary
Student Christian Association (President), S.N.E.A., La Corte Castellana, Kappa Delta Pi

MEALEY, MICHAEL J.
190 Canterbury Street
Worcester, Mass.
B.S. Elementary
M.A.A., S.N.E.A. (Vice-President), Sock and Buskin, Prom Committee, Class Vice-President

MESSIER, REGINA
46 Leicester Street
North Oxford, Mass.
B.S. Secondary
W.A.A., Newman Club, S.N.E.A.

MIELINSKI, MARY ANNE
Rivulet Street
Uxbridge, Mass.
B.A.
W.A.A., Acorn, Newman Club, S.N.E.A., Sock and Buskin (Vice-President), Debating Society (Secretary), Choric Speech Choir, Literary Club, Yearbook, Prom Committee, Winter Carnival

MILES, MARILYN J.
6 Salford Street
Worcester, Mass.
B.S. Elementary
W.A.A., Newman Club, A.C.E., Yearbook Committee, Prom Committee

MILLER, ROBERT T.
28 Brown Street
Cherry Valley, Mass.
B.A.
Sock and Buskin (President)

MOODY, LYNN H.
159 Holden Street
Worcester, Mass.
B.S. Elementary
W.A.A., Student Christian Association, A.C.E., S.N.E.A., Literary Club, La Corte Castellana, Scholarship Tea

senior directory

MULRY, JOHN M.
141 Cohasset Street
Worcester, Mass.
B.S. Elementary
M.A.A., Newman Club, S.N.E.A., La Corte Castellana, Prom Committee

MURPHY, THOMAS J.
79 Woodland Avenue
Gardner, Mass.
B.S. Elementary

MURRAY, KATHLEEN A.
6 McKinley Road
Worcester, Mass.
B.S. Elementary
W.A.A., A.C.E., Prom Committee, Winter Carnival, Yearbook Committee

NELSON, PAULA LOIS
63 Kendrick Avenue
Worcester, Mass.
B.S. Secondary
Newman Club, S.N.E.A., Le Cercle Francais, Prom Committee

NIEMITZ, ANNE DYER
9 Woodman Road
Worcester, Mass.
B.A.
W.A.A., Student Christian Association, Choir, Glee Club, Chorale, Le Corte Castellana

NORDBORG, ELEANOR MAE
15 Marilyn Drive
Auburn, Mass.
B.S. Secondary
Kappa Delta Pi, W.A.A., S.N.E.A., Scholarship Tea

O'CONNELL, HELEN DENISE
3 Kilby Street
Worcester, Mass.
B.S. Secondary
W.A.A., Newman Club, S.N.E.A., Literary Club, Drama Club, Yearbook Committee, Library Committee, Prom Committee, Scholarship Tea Committee

O'CONNELL, ROBERT J.
38 Benefit Street
Worcester, Mass.
B.S. Secondary

O'CONNOR, RUTH CARLSON (MRS.)
5 Walker Avenue
Milford, Mass.
B.S. Elementary
W.A.A., A.C.E., Choric Choir, S.N.E.A.

ODABASHIAN, HELEN BARBARA
165 Whitmarsh Avenue
Worcester, Mass.
B.S. Secondary
La Corte Castellana, Student Council, Yearbook Committee, W.A.A.

O'DONNELL, JANE P.
1 Benjamen Road
Worcester, Mass.
B.S. Secondary
W.A.A., Acorn, Newman Club, A.C.E., S.N.E.A., Literary Club, Prom Committee, Student Council, Skits, Kappa Delta Pi

OLSON, PAUL ERIC
10 Oswald Street
Worcester, Mass.
B.S. Secondary
College Choir, Chorale, Men's Athletic Association

PAHIGIAN, ROBERT M.
66 Lovell Street
Worcester, Mass.
B.S. Secondary
Baseball, Basketball, M.A.A., Banquet Committee

PAQUETTE, CAROLYN L.
95 Pakachoag Street
Auburn, Mass.
B.S. Elementary
W.A.A., A.C.E., S.N.E.A., Yearbook Committee

PARADISO, FRANK EDWARD
19 Oliver Street
Milford, Mass.
Kappa Delta Pi, M.A.A., Newman Club, S.N.E.A., Literary Club, Gift Committee, Prom Committee

PARKER, DON WINTHROP
48 Sandy Pond Road
Ayer, Mass.
B.S. Secondary
S.C.A., College Choir, Modern History Society, Class President, M.A.A.

PAULUKONIS, JOSEPH T.
32 Arthur Street
Worcester, Mass.
B.S. Secondary
Kappa Delta Pi, Acorn, Elthir-Five, Newman Club, S.N.E.A., College Choir, Literary Club, Math Club, Prom Committee, Skits, Library Committee, S.N.E.A. Convention, S.N.E.A. Conferences

PEEPAS, KATHERINE THEOFANIS
44 Grafton Street
Worcester, Mass.
B.S. Elementary
W.A.A., A.C.E., S.N.E.A., Le Cercle Francais, Class Day

PELLETIER, JUDITH ANN
10 Irving Street
Spencer, Mass.
B.S. Secondary
Banquet Committee

PELLETIER, PAUL ARTHUR
292 Millbury Avenue
Millbury, Mass.
B.S. Secondary
S.N.E.A., Science Club, Newman Club

PERRY, CAROL A.
17 Coral Street
Worcester, Mass.
B.S. Elementary
W.A.A., Newman Club, A.C.E., S.N.E.A., Prom Committee, Student Council

PHILLIPS, JOYCE E. (MRS.)
14 Mendon Street
Hopedale, Mass.
B.S. Secondary
Kappa Delta Pi, W.A.A., S.N.E.A., Modern History Society, Science Club, Math Club

POLTCZYK, MARY-ELLEN
25 Canton Street
Worcester, Mass.
B.S. Elementary
W.A.A., Newman Club, A.C.E., S.N.E.A., Class Social Chairman

POLITO, MARILYN FAITH
220 Hamilton Street
Worcester, Mass.
B.S. Elementary
W.A.A., Newman Club, A.C.E., Prom Committee, Skits

POISSON, ALICE I.
33 Kenyon Avenue
Pawtucket, Rhode Island
B.S. Secondary
W.A.A., Newman Club, S.N.E.A., Literary Club, Prom Committee, Winter Carnival

RACICOT, BARBARA E.
Fenner Street
Webster, Mass.
B.S. Elementary
W.A.A., A.C.E., S.N.E.A.

RAINIS, NANCY A.
21 Plantation Street
Worcester, Mass.
B.S. Elementary

RAWSON, PETER E.
87 Kenwood Avenue
Worcester, Mass.
B.A.

READ, PHILIP E.
119 Salen End Road
Framingham, Mass.
B.S. Secondary
M.A.A., .SN.E.A., Math Club

RENO, JOHN JOSEPH
83 Russell Street
Worcester, Mass.
B.S. Secondary
M.A.A., Baseball

REPONEN, DAVID BRUCE
School Street
East Templeton, Mass.
B.S. Secondary
M.A.A., S.N.E.A., Science Club

RICHARDSON, PAMELA FRANCES
14 Ludlow Street
Worcester, Mass.
B.S. Elementary
Newman Club, A.C.E., Choric Speech, Oakleaf, W.A.A., Class Skits, Prom Committee, Scholarship Tea, Cheerleader, S.N.E.A.

ROCHA, GEORGE MICHAEL
13 Reade Street
Milford, Mass.
B.S. Secondary
M.A.A., Newman Club, S.N.E.A., Science Club, Math Club, Kappa Delta Pi, Student Council (Treasurer)

ROGERS, FRANCIS P.
37 Fairview Avenue
Holden, Mass.
B.S. Secondary
M.A.A., Winter Carnival, Skits

ROGERS, JUDITH SAPPET
12 Loring Street
Hudson, Mass.
B.S. Elementary
A.C.E., Choric Speech Choir, Prom Committee, Skits

ROGERS, MARJORIE LOU
23 Saratoga Drive
Worcester, Mass.
B.S. Elementary
W.A.A., A.C.E., Sock and Buskin, Student Christian Association, College Choir, Women's Glee Club, Chorale, Modern History Society

senior directory

ROSSETTI, WILLIAM PAUL
13 Ferdinand Street
Worcester, Mass.
B.S. Elementary
M.A.A., Newman Club, S.N.E.A., Modern History Society

ROZZEN, RONALD J.
Washington Street
Warren, Mass.
B.S. Secondary
S.N.E.A.

RYAN, MATTHEW FRANCIS
465 Park Avenue
Worcester, Mass.
B.S. Elementary
M.A.A., Newman Club, S.N.E.A., Modern History, International Relations Club

RYBERG, JANET ELLEN
113 Boylston Street
Shrewsbury, Mass.
B.S. Elementary
W.A.A., Student Christian, A.C.E., S.N.E.A., College Choir, Librarian, Women's Glee Club (President), Chorale, Prom Committees, Kappa Delta Phi

SAMS, CARL E.
55 Barber Avenue
Worcester, Mass.
B.S. Elementary
S.N.E.A., Science Club

SAVAGE, MARY
40 Hadwen Road
Worcester, Mass.
B.A.
Library Committee, Pappa Delta Pi, W.A.A., Acorn, Literary Club, Le Cercle Francais

SAWYER, PAUL PETER
228 West Street
Berlin, Mass
B.A.
La Corte Castellana

SCHOLD, ELIZABETH ANN
100 Grove Street
Shrewsbury, Mass.
B.S. Elementary
W.A.A., S.C.A., A.C.E., Prom Committee, Banquet Committee

SHEA, MARY KATHLEEN
267 Chandler Street
Worcester, Mass.
B.S. Elementary
Newman Club, Prom Committee

SHEEHAN, MARY ANN
104 Dorchester Street
Worcester, Mass.
B.S. Elemenatry
Prom Committee, Winter Carnival Committee, Cheerleader, W.A.A., Newman Club, Le Cercle Francais, Yearbook Committee

SKLENAR, MARY ANN
201 East Main Street
Orange, Mass.
B.S. Elementary
Senior Gift Committee, W.A.A., Newman Club, A.C.E., S.N.E.A., Modern History Society, Literary Club

SMITH, ANN MARIE
746 Grove Street
Worcester, Mass.
B.S. Elementary
Banquet Committee, Newman Club, Modern History Society, Le Cercle Francais, Skits

SMITH, BRUCE RUSSELL
14 Robin Road
Westboro, Mass.
B.A.
Banquet Committee, Class Day

SMITH, WILLIAM J. JR.
West River Street
Upton, Mass.
B.S. Secondary
Senior Gift Committee, S.N.E.A.

SYNDER, CAROL ANN
12 Knox Street
Worcester, Mass.
B.S. Elementary
Class Day Committee, Yearbook Committee, A.C.E., S.N.E.A., Choric Speech Choir, Prom Committee

SOBOSIK, ELAINE
55 Hillside Avenue
Webster, Mass.
B.A.
W.A.A., Eithir-Fve, Newman Club, S.N.E.A., Literary Club, La Corte Castellana, Prom Committee, Winter Carnival

SPEAR, CLAYTA JEAN
27 Amy Road
Framingham, Mass.
B.S. Elementary
A.C.E., Dramatic Club, College Choir, Chorale, Modern History Society, Assembly Committee, Prom Committee, Dance Committee

ST. PIERRE, GEORGE PAUL
34 Preston Avenue
Auburn, Mass.
B.S. Elementary
Winter Carnival Committee, Yearbook Committee, M.A.A., Acorn, Sock and Buskin, Basketball, Hockey, Student Council, Prom Committee, Skits

STAPLES, EDWARD FRANCIS JR.
99 King Philip Road
Worcester, Mass.
B.S. Elementary
College Choir

SULLIVAN, EILEEN M.
186 Clover Street
Worcester, Mass.
B.S. Elementary
W.A.A., Newman Club, A.C.E., S.N.E.A., Modern History Society, Prom Committee

SUNDSTROM, JOHN PAUL
143 Whitmarsh Avenue
Worcester, Mass.
B.S. Secondary
Scholarship Tea, Le Cercle Francais, Baseball

SUROZENSKI, ANTHONY R.
82 North Main Street
Webster, Mass.
B.S. Secondary
Banquet Committee, Newman Club, S.N.E.A., Science Club

TAYLOR, PATRICIA JAYE
95 Lake Road
Framingham, Mass.
B.S. Elementary
Senior Gift Committee, W.A.A., Newman Club, A.C.E., S.N.E.A., Modern History Society, Literary Club

TOWNER, DENNIS W.
78 Wayside Road
Worcester, Mass.
B.S. Elementary
M.A.A., Golf, International Relations Club

TRACY, ELIZABETH ANNE
18 Dorothy Avenue
Worcester, Mass.
B.S. Elementary
W.A.A., Newman Club, A.C.E., S.N.E.A., College Choir, Women's Glee Club, Chorale, Prom Committee, Class Marshall, Banquet Committee

WALSH, VIRGINIA M.
25 Montague Street
Worcester, Mass.
B.S. Elementary
W.A.A., Newman Club, S.N.E.A., Modern History Society, Winter Carnival

WAMBACK, STEPHEN C.
28 Paine Street
Worcester, Mass.
B.S. Secondary
Class Day Committee

WEBBER, JUDITH A.
17 Southbridge Street Court
Auburn, Mass.
B.S. Elementary
W.A.A., A.C.E., S.N.E.A., Modern History Society, Prom Committee

WERKOWSKI, BARBARA A.
87 Meadow Wood Drive
Holden, Mass.
B.S. Elementary
Newman Club, A.C.E., S.N.E.A., Prom Committee

WOOD, PAUL V.
42 Birch Street
Worcester, Mass.
B.S. Secondary
Banquet Committee

WORSLEY, DEBORAH C.
121 Woodland Street
Worcester, Mass.
B.S. Elementary
W.A.A., Modern History Society, S.N.E.A., Literary Club, Prom Committee, Scholarship Tea

YUKNAVICH, ELAINE R.
1 Astrid Avenue
Worcester, Mass.
B.S. Elementary
Newman Club, A.C.E., S.N.E.A., Banquet Committee, Yearbook Committee

ZATERKA, MARGUERITE A.
327 Burncoat Street
Worcester, Mass.
B.S. Elementary
Newman Club, A.C.E., College Choir, Banquet Committee

ZELESKY, CAROLYN A.
171 Vernon Street
Worcester, Mass.
B.S. Elementary
Newman Club, S.N.E.A., Yearbook Committee, La Corte Castellana

ZINGARELLI, MAUREEN A.
21 Caroline Avenue
Shrewsbury, Mass.
B.S. Elementary
Banquet Committee, Newman Club, A.C.E., S.N.E.A., Yearbook Committee

"They say that life is a highway and its milestones are the years."

JOYCE KILMER
"Roofs"

in appreciation

A yearbook is a collection of memories through a picture medium. The editors attempt to amalgamate and arrange these pictures so that an idea is presented and continuity is given to the book.

In this case, your editors decided that the major objective of the book would be sophistication or an attempt at it. Yet, this sophistication had to be achieved through a theme (Passage of Time). Each section of the book had to bend back or overlap another to enhance the continuity. This was accomplished by use of quotes, and white on black.

But this wasn't enough for the desired over-all effect. Changes from previous State yearbooks had to occur. First, the size of the book was changed to the 9x12. The amount of pages was increased by approximately fifty. Abstract work was included for effect, yet meaning. An introductory section was added and the candid sections expanded. The pictures themselves are informal with the exception of the Senior Portraits because to us college is an informal life within a formal structure.

Yet, we five could not have accomplished this, plus more, without assistance. It is here that we would like to voice our gratitude and appreciation to all those who have made this book possible. Our special thanks are extended to Dr. William Sullivan for his guidance and advice; to Mr. Robert Moore for his patience and understanding; to the students who arranged, alphabetized, co-ordinated, gathered, and typed lists and information; to Casson and Foster Studio; to "Brig" and "Frank" for their numerous jaunts to the campus; to Mr. and Mrs. Leone for the use of their home, and to each other for the compromises without major difficulty.

Four of us would also like to express our gratitude to John McGowan for without him much of the imaginative and creative pictures would not have been included.

Yes, a yearbook is a collection of memories and we hope you have found yours as you turned the pages.

C'EST FINI.

Kevin Neil Lee
Helen
John

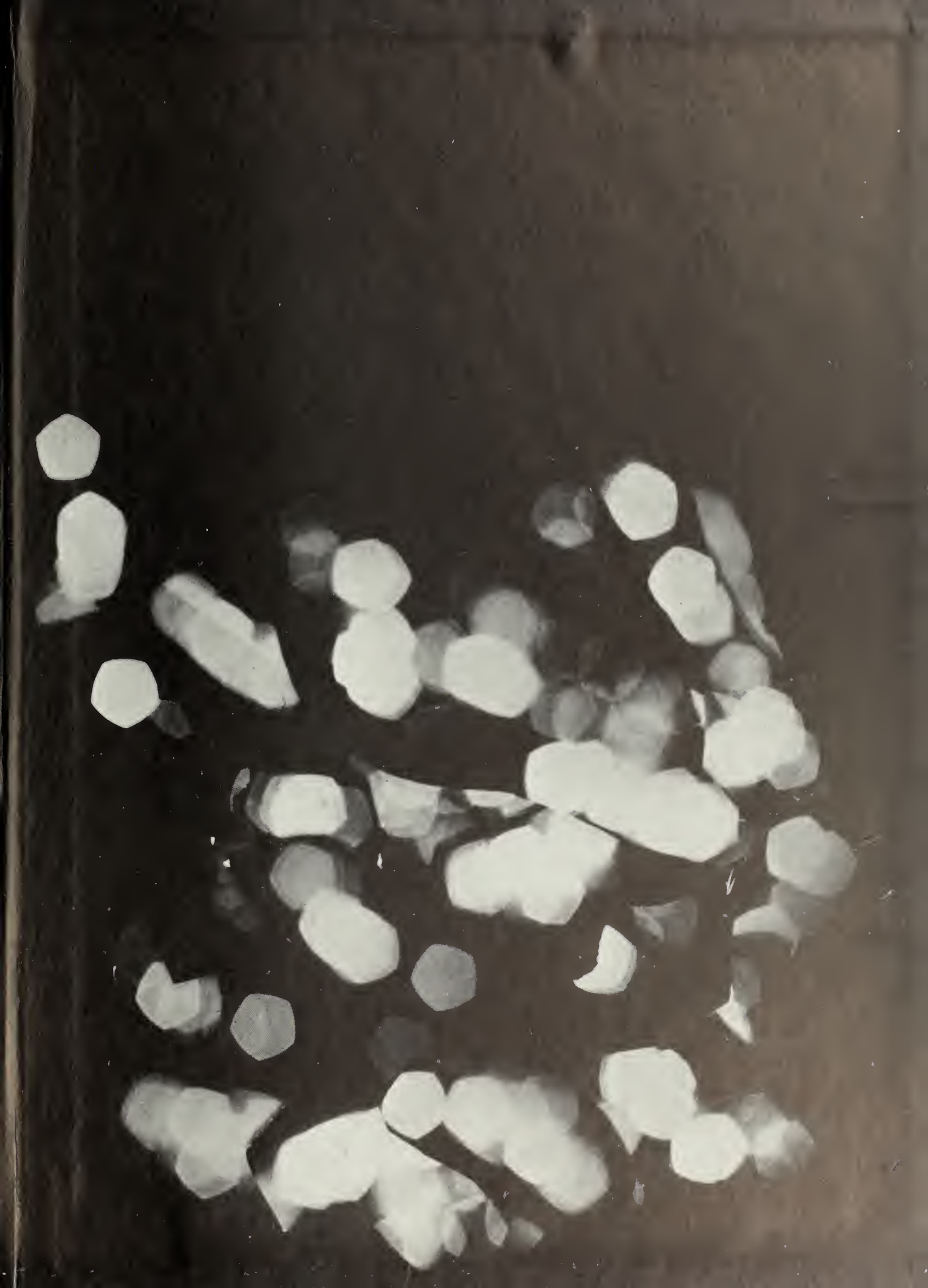

Newberry Library